

N

1/4" SCALE

1. TUES. 19 JUNE '90 DLA RLS 0537, P. MAYER & S. FOUND NO METAL SOUNDING @ FIELD DIVISION. WILL SET FENCE POSTS FOR REFS.
2. WED. 20 JUNE '90 DUB 7' X 20' X 3' DEEP HOLE ALONG $\approx \frac{1}{2}$ CR 300N & FIELD DIVISION. FOUND OLD VIT. CLAY BELL + SPICKET TILE & FRAGMENTS 1.5' - 3' DEEP RUNNING NORTH & SOUTH IN LINE WITH OLD FENCE. FOUND NO POST, NO PIT, NO STONE.

3. SUN 15 JULY '90 SET TWO STEEL FENCE POSTS TO SPOT HOLE.

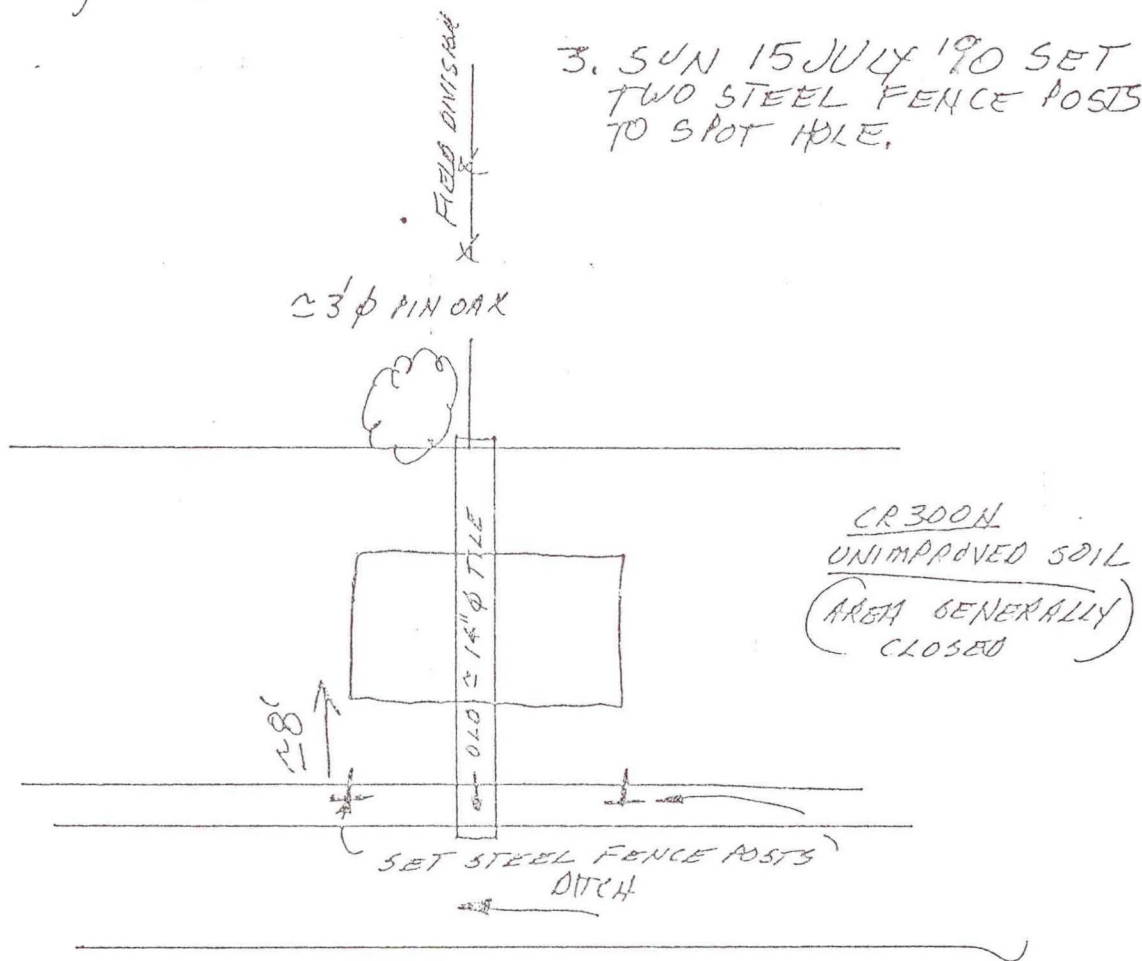

NORTH $\frac{1}{4}$ COR. SEC. 4

(ACTUALLY NOTES ON S. $\frac{1}{4}$ COR. SEC. 33 T34N-R2W; T11N RULES SET NO CLOSING $\frac{1}{4}$ COR.)

NO MONUMENT

A-11