

WASHINGTON TOWNSHIP

T 33 N, R 1 W

A13

OREGON TOWNSHIP
SECTION 33

OREGON TOWNSHIP
SECTION 34

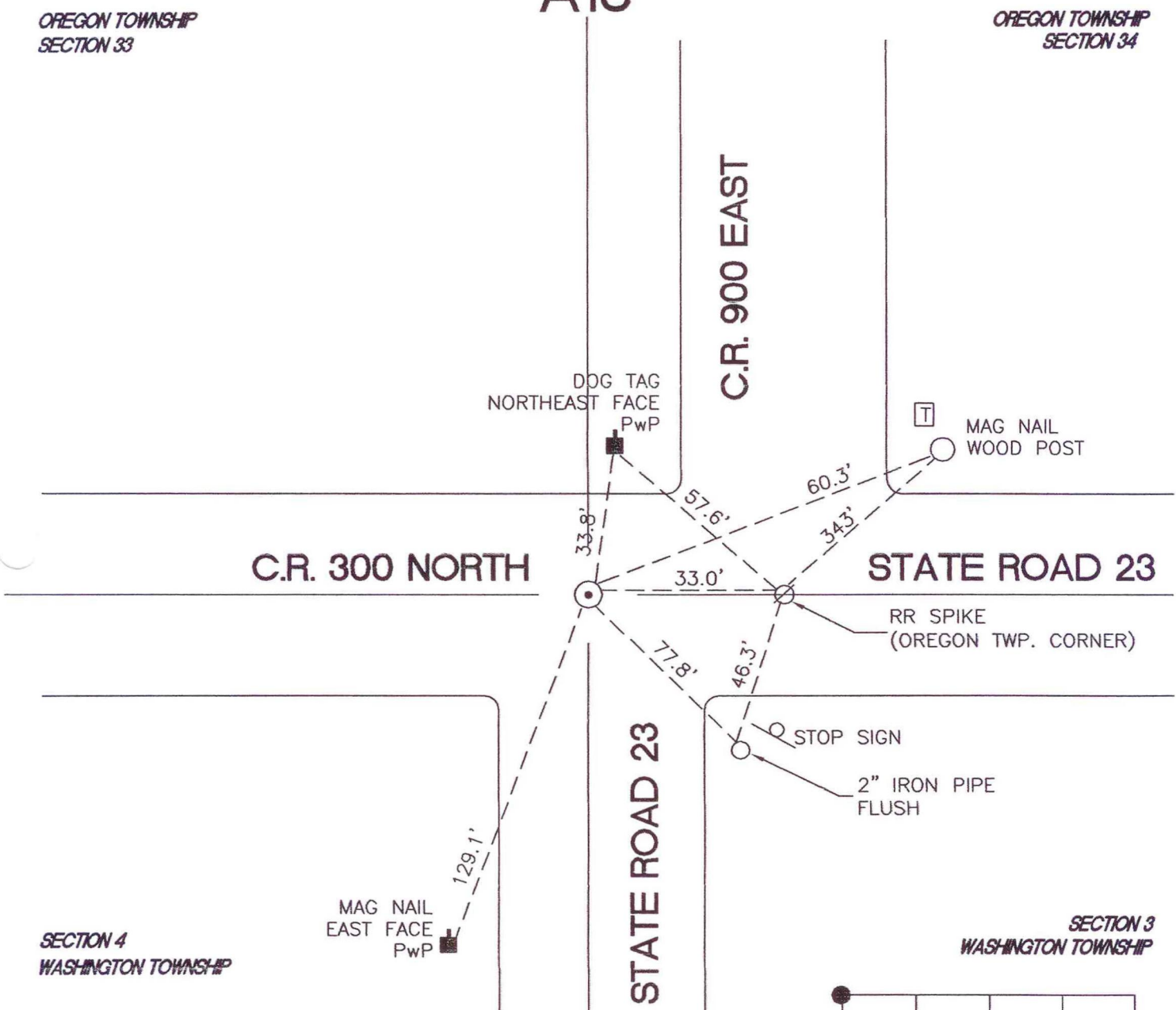

SECTION 4
WASHINGTON TOWNSHIP

SECTION 3
WASHINGTON TOWNSHIP

MONUMENT: 3/8" IRON ROD IN MONUMENT BOX
CORNER OF: RECORD USE
PARTY: VHJ/GR
DATE: 3-16-05
COMMENTS: 2" BELOW GRADE

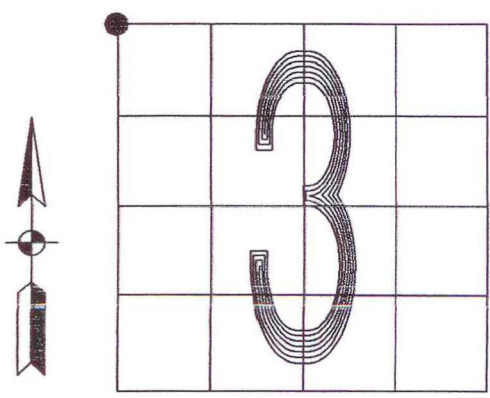

A13

CORNER LOCATION IN THE SECTION