

CENTER TOWNSHIP

T 33 N, R 2 W

A17

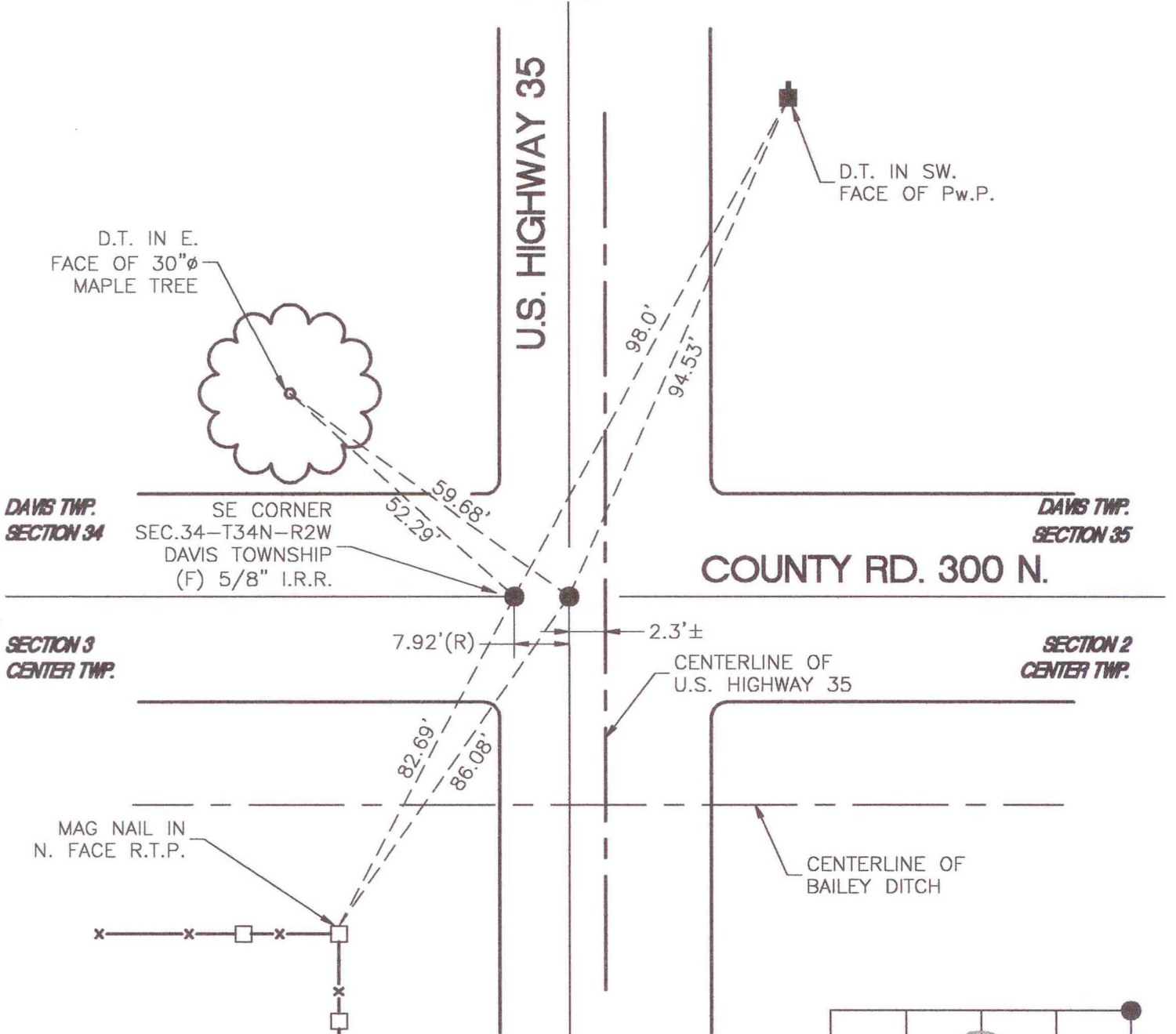

DAVIS TWP.
SECTION 34

DAVIS TWP.
SECTION 35

SECTION 3
CENTER TWP.

SECTION 2
CENTER TWP.

SE CORNER
SEC. 34-T34N-R2W
DAVIS TOWNSHIP
(F) 5/8" I.R.R.

COUNTY RD. 300 N.

CENTERLINE OF
U.S. HIGHWAY 35

CENTERLINE OF
BAILEY DITCH

MONUMENT: 5/8" IRON REINFORCING ROD

CORNER OF: RECORD USE

PARTY: HJC\VHJ

DATE: 1-15-2001

COMMENTS: NONE

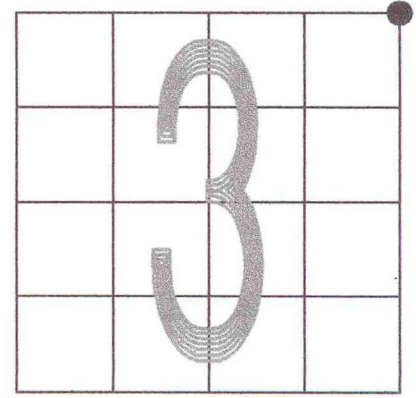

CORNER LOCATION IN THE SECTION