

WASHINGTON TOWNSHIP

T 33 N, R 1 W

MARSHALL CO. WEST TWP
SECTION 31

SECTION 36 Oregon Twp.

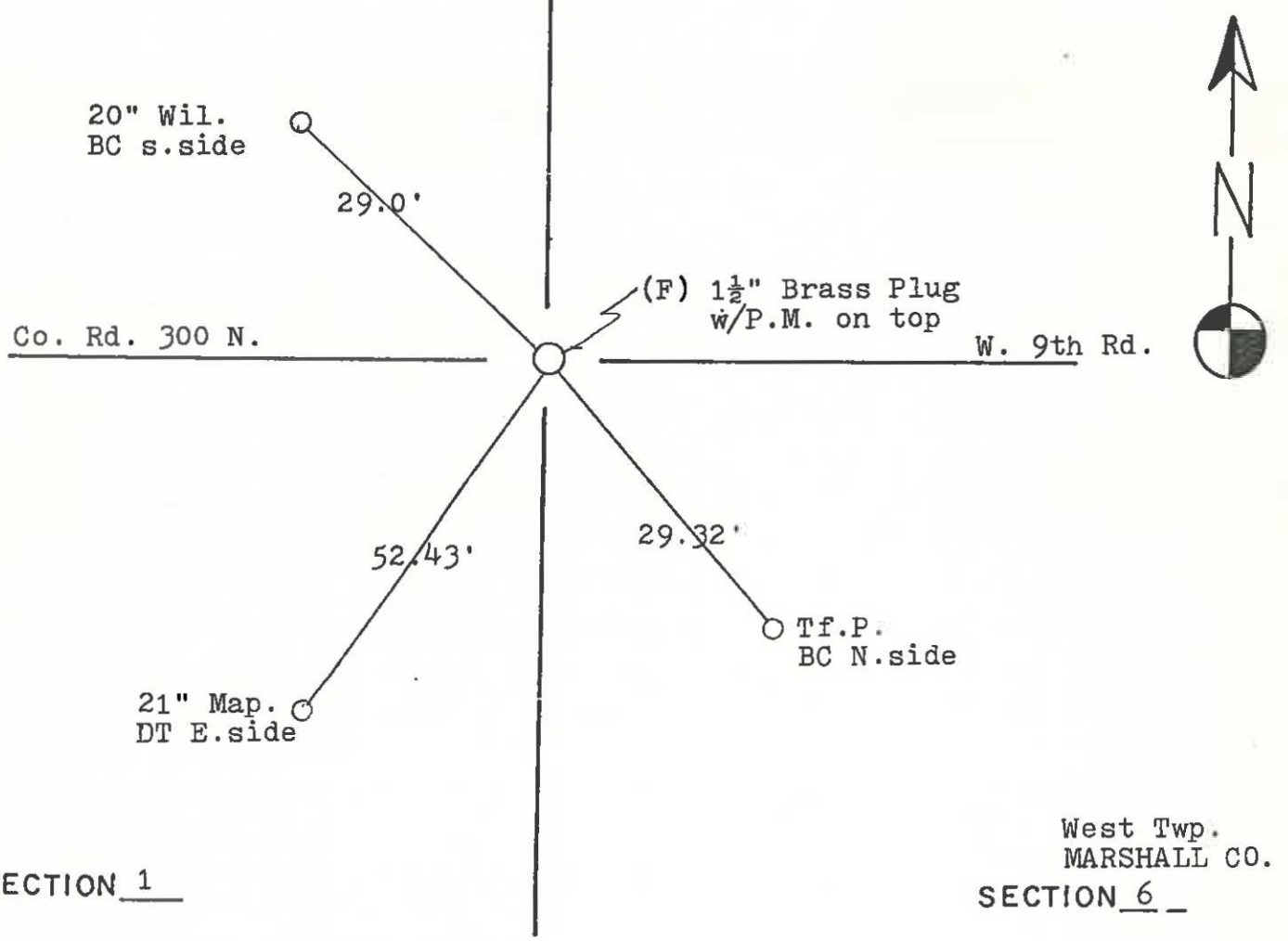

SECTION 1

West Twp.
MARSHALL CO.
SECTION 6

DATE	BY	DATE	BY
14 Jul 1983	RPLP/JH		
26 Jun 1975	RTB		

CORNER OF: RECORD USE

SOURCE OF INFORMATION:
Field Book M-5, page 7
Corner Record Book 1, page 343