

WASHINGTON TOWNSHIP

T 33 N, R 1 W

OREGON TOWNSHIP
SECTION 31

OREGON TOWNSHIP
SECTION 31

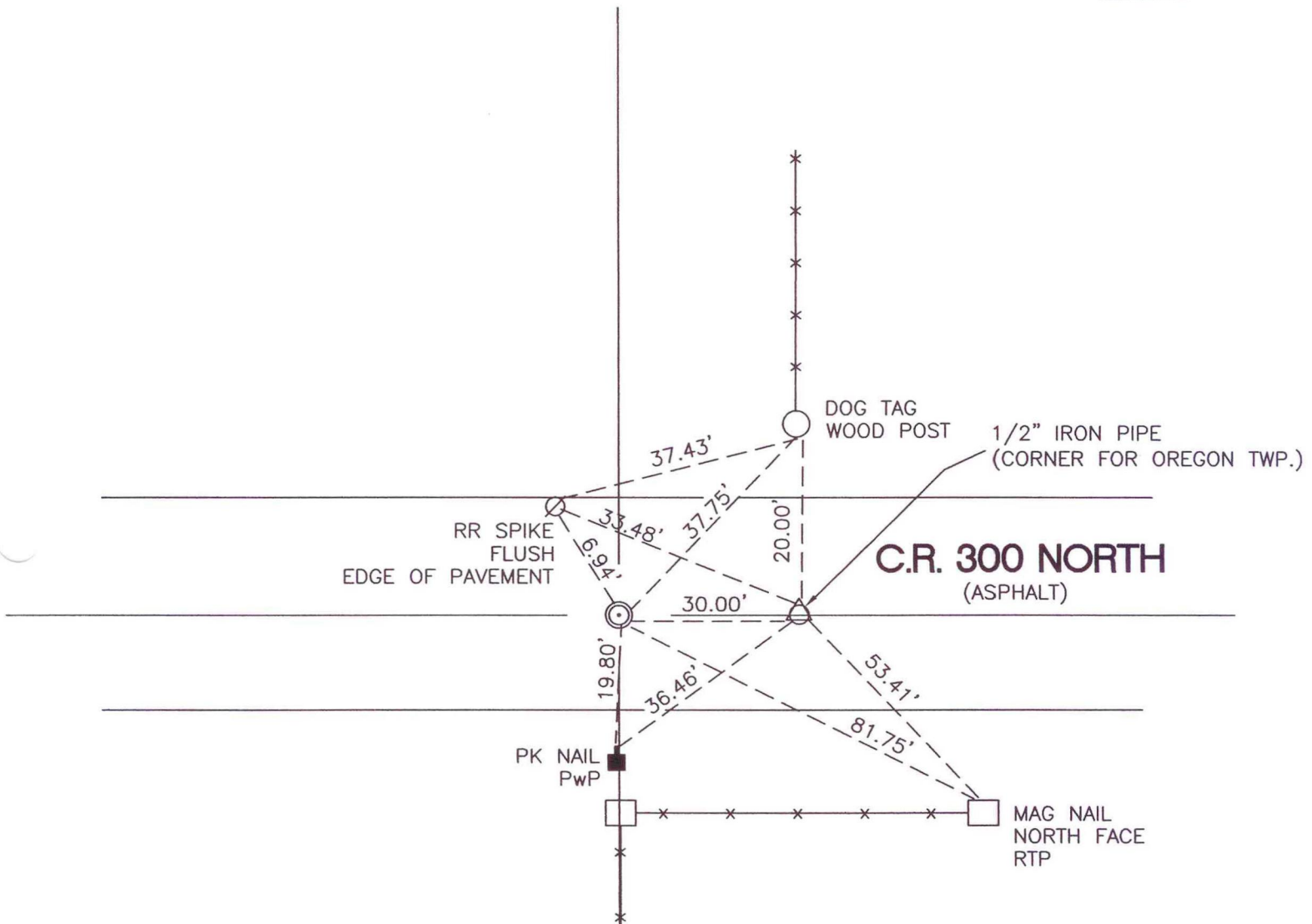

SECTION 6
WASHINGTON TOWNSHIP

SECTION 6
WASHINGTON TOWNSHIP

MONUMENT: RR CROSSING BOLT 1" BELOW GRADE

CORNER OF: RECORD USE

PARTY: VHJ/JR

DATE: 3-16-05

COMMENTS: 1" BELOW GRADE

INDEX NUMBER

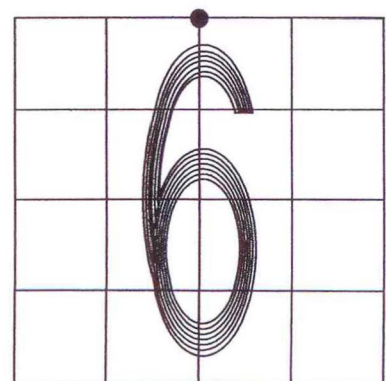

CORNER LOCATION IN THE SECTION

A3