

# CALIFORNIA TOWNSHIP

T 32 N, R 2 W

## A3

SECTION 31  
CENTER TOWNSHIP

SECTION 31  
CENTER TOWNSHIP

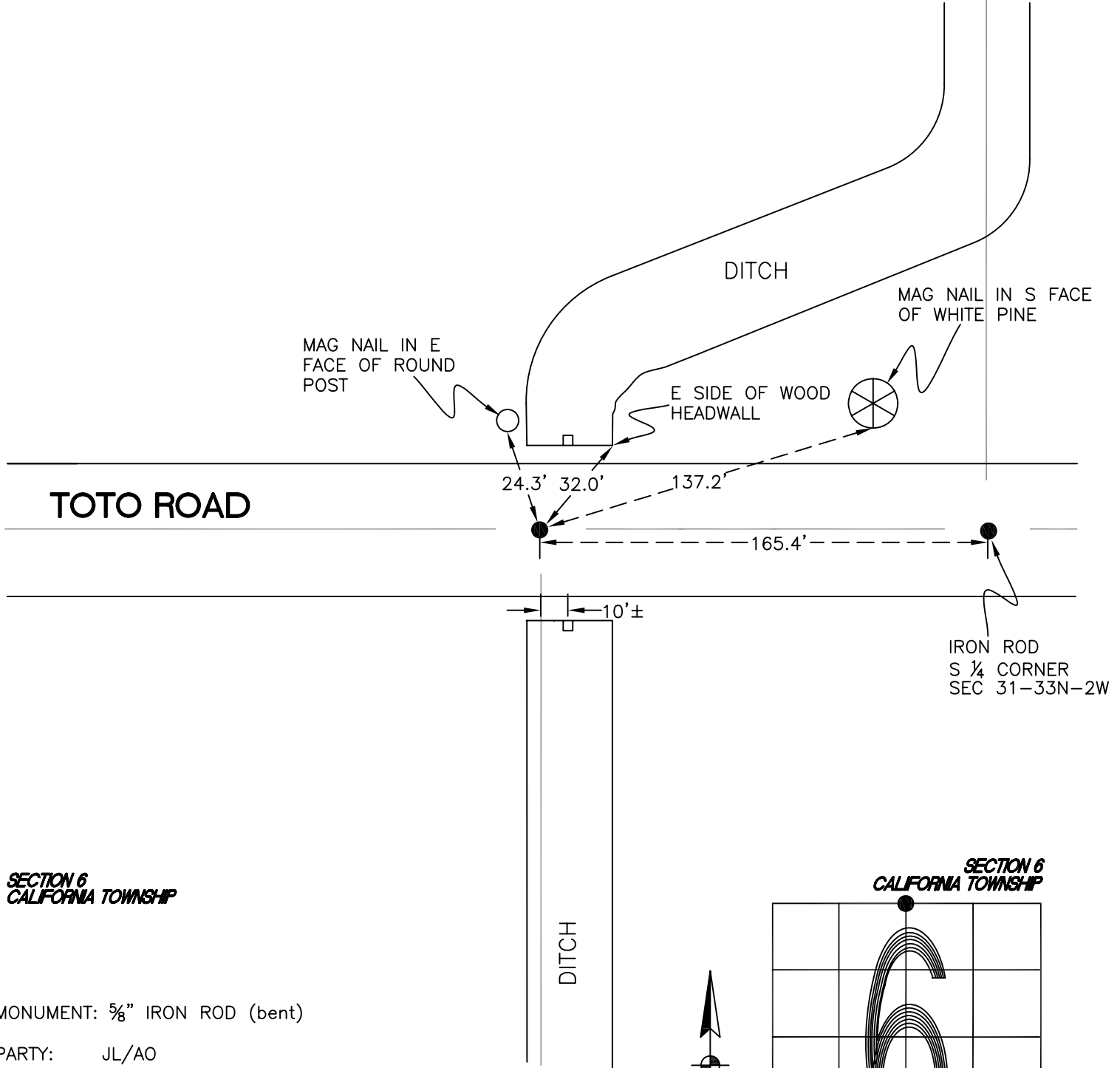

SECTION 6  
CALIFORNIA TOWNSHIP

SECTION 6  
CALIFORNIA TOWNSHIP

MONUMENT: 5/8" IRON ROD (bent)

PARTY: JL/AO

DATE: 7/25/2012

COMMENTS: ALL REFERENCES MEASURED FROM WHERE IRON ROD STRAIGHTENS OUT. 4" BELOW GRADE. FOUND IN 1990 BY DWC/SJF.

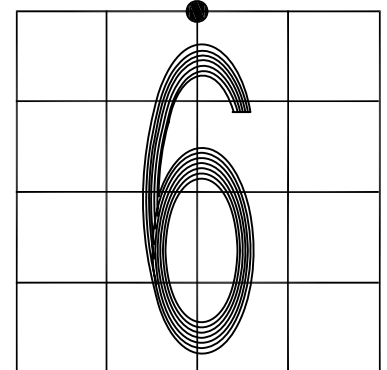

CORNER LOCATION IN THE SECTION