

N

1. MON 9 JULY '90 DLA RLS 0537, P. MAYER ϕ ; FOUND NO METAL SOUNDING. SET REFS, WILL DIG.
2. FRI. 13 JULY '90 DUB B: 5' X 3.5' X 2.5' DEEP HOLE @ CR450W & CR300S INTERSECTION & FOUND NO POST, NO PIT, NO STONE. DUB ANOTHER HOLE TO THE EAST OF INTERSECTION @ AIR PHOTO'S PROBABLE SECTION LINE TO THE NORTH @ DITCH/WOODLINE/DRIVEWAY. AGAIN FOUND NO POST, NO PIT, NO STONE - DUB 15' X 3.5' X 2.5' DEEP HOLE.

NO SCALE

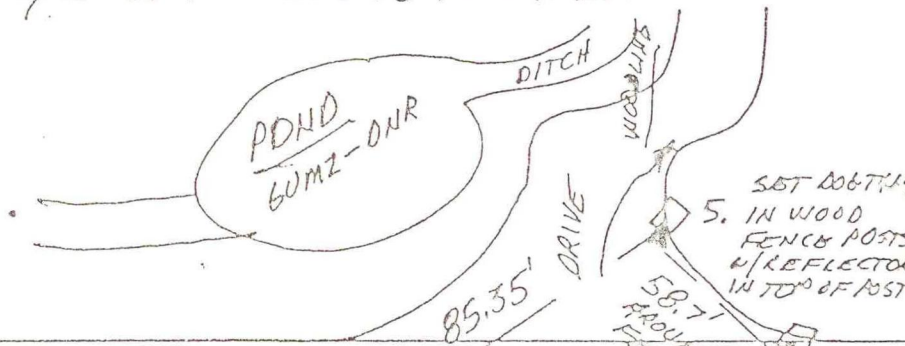

CR300S
(TODD RD.)
CHIP & SEAL

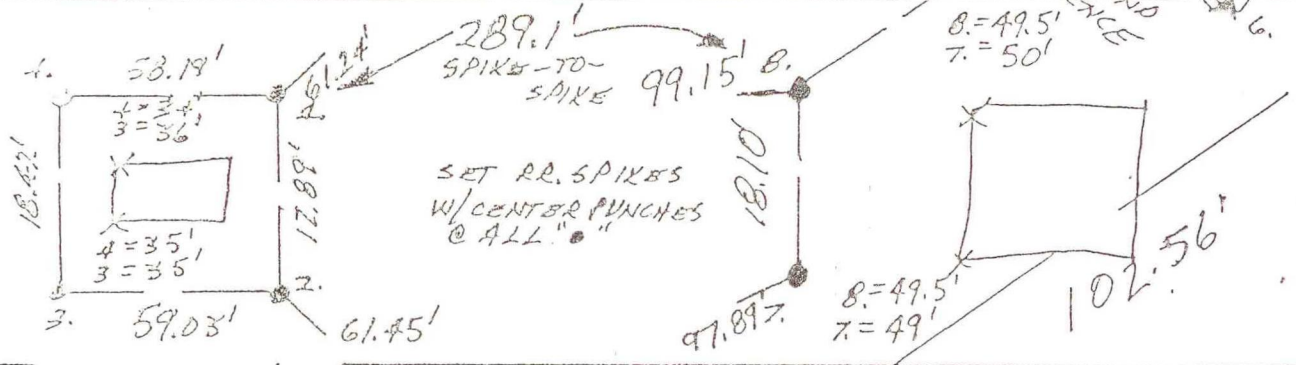

3. TUES. 17 JULY '90 SPOTTED HOLES.

CR450W
CHIP & SEAL

NORTH $\frac{1}{4}$ COR. SEC. 5
(ACTUALLY S. $\frac{1}{4}$ COR. SEC. 32, T33N-R3W)

NO MONUMENT
A-7