

OREGON TOWNSHIP

T 34 N, R 1 W

C25

C.R. 1200 EAST

COUNTY LINE ROAD

STARKE COUNTY
OREGON TOWNSHIP
SECTION 1

MARSHALL COUNTY
POLK TOWNSHIP
SECTION 6

SECTION 1
OREGON TOWNSHIP
STARKE COUNTY

SECTION 6
POLK TOWNSHIP
MARSHALL COUNTY

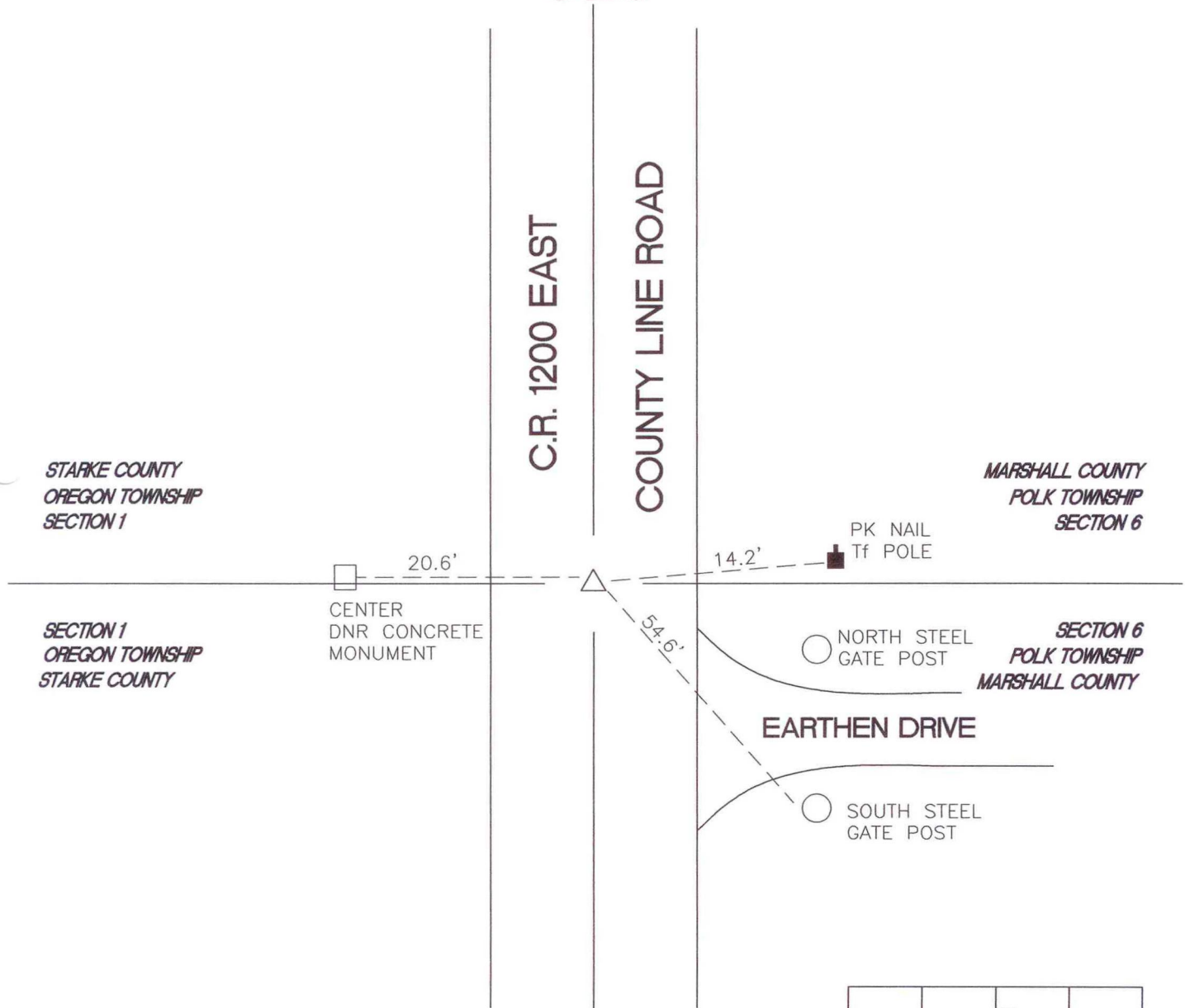

MONUMENT: (F) ALUMINUM MONUMENT

CORNER OF: RECORD USE

PARTY: VHJ/JR

DATE: 3-10-05

COMMENTS:
HISTORY: VHJ/BC OF TERRITORIAL ENGR.
FOUND 3/4" IRON ROD MARCH 28, 1990.

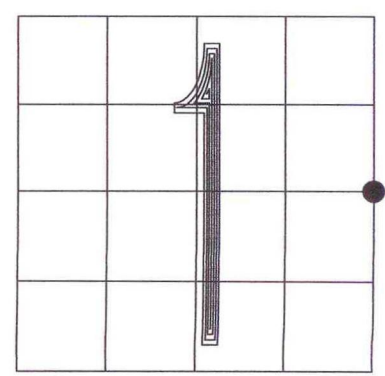

CORNER LOCATION IN THE SECTION