

N
↑
NO SCALE

1. TUES 26 JUNE '90. OLA RLS 0537, P. MAYER ϕ ;
FOUND 1" ϕ REBAR IN INTERSECTION & SET CENTER ANCH;
SET REFS; WILL DIG. FOUND REBAR'S REFS \Rightarrow 1. = 27.32';
2. = 28.11' ; 3. = 29.76' ; 4. = 28.10'
2. THURS. 28 JUNE '90 DUG 3' X 11' X 3' DEEP HOLE; FOUND NO
POST NO PIT NO STONE.
3. TUES 17 JULY '90 SPOTTED HOLE.

3/28/05 VHTJ/COD OF TERRITORIA ENGR., LLC FOUND NOTHING.

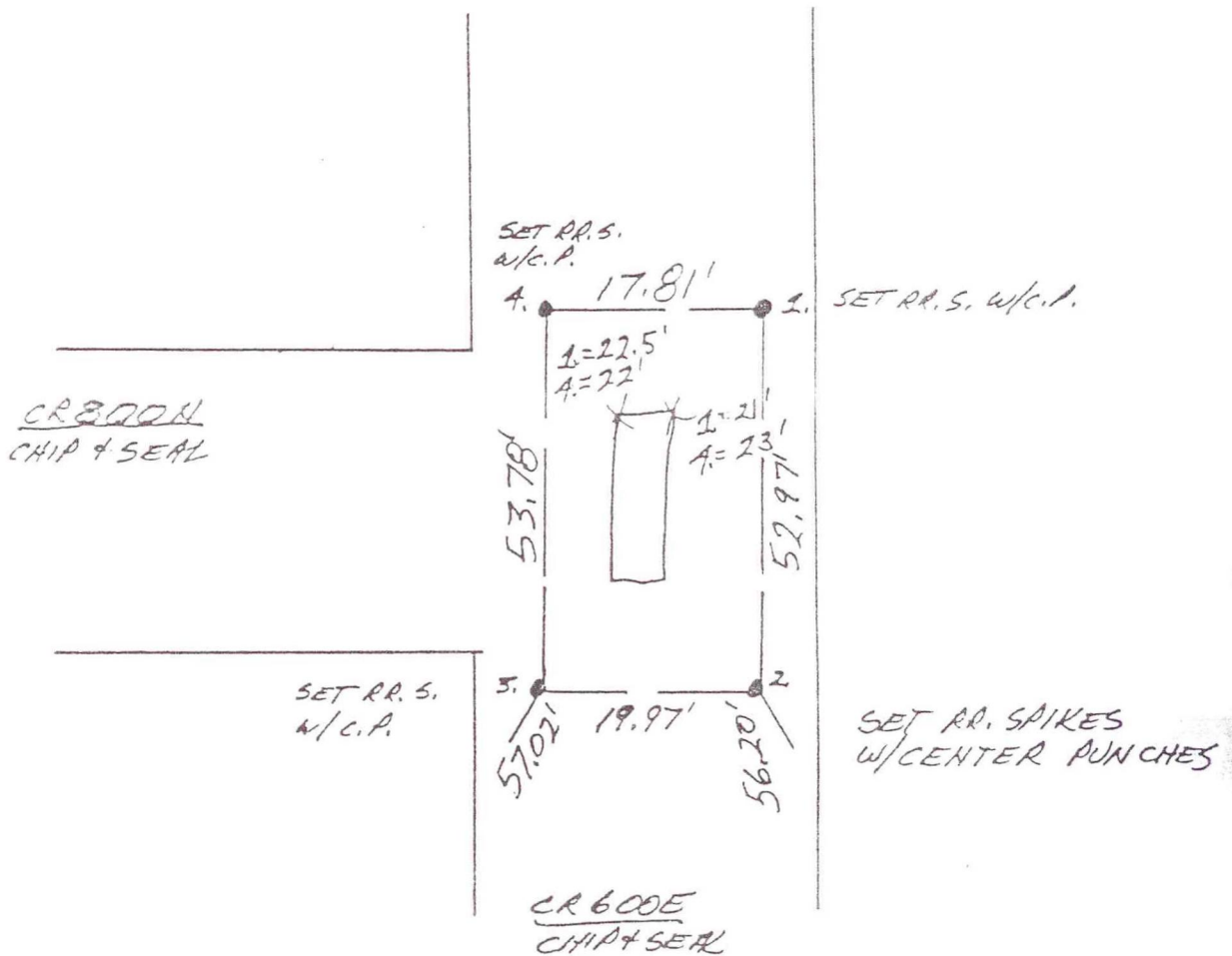

SW. COR. SEC. 6.

NO MONUMENT

E-1