

WASHINGTON TOWNSHIP

T 33 N, R 1 W

SECTION 2

SECTION 2

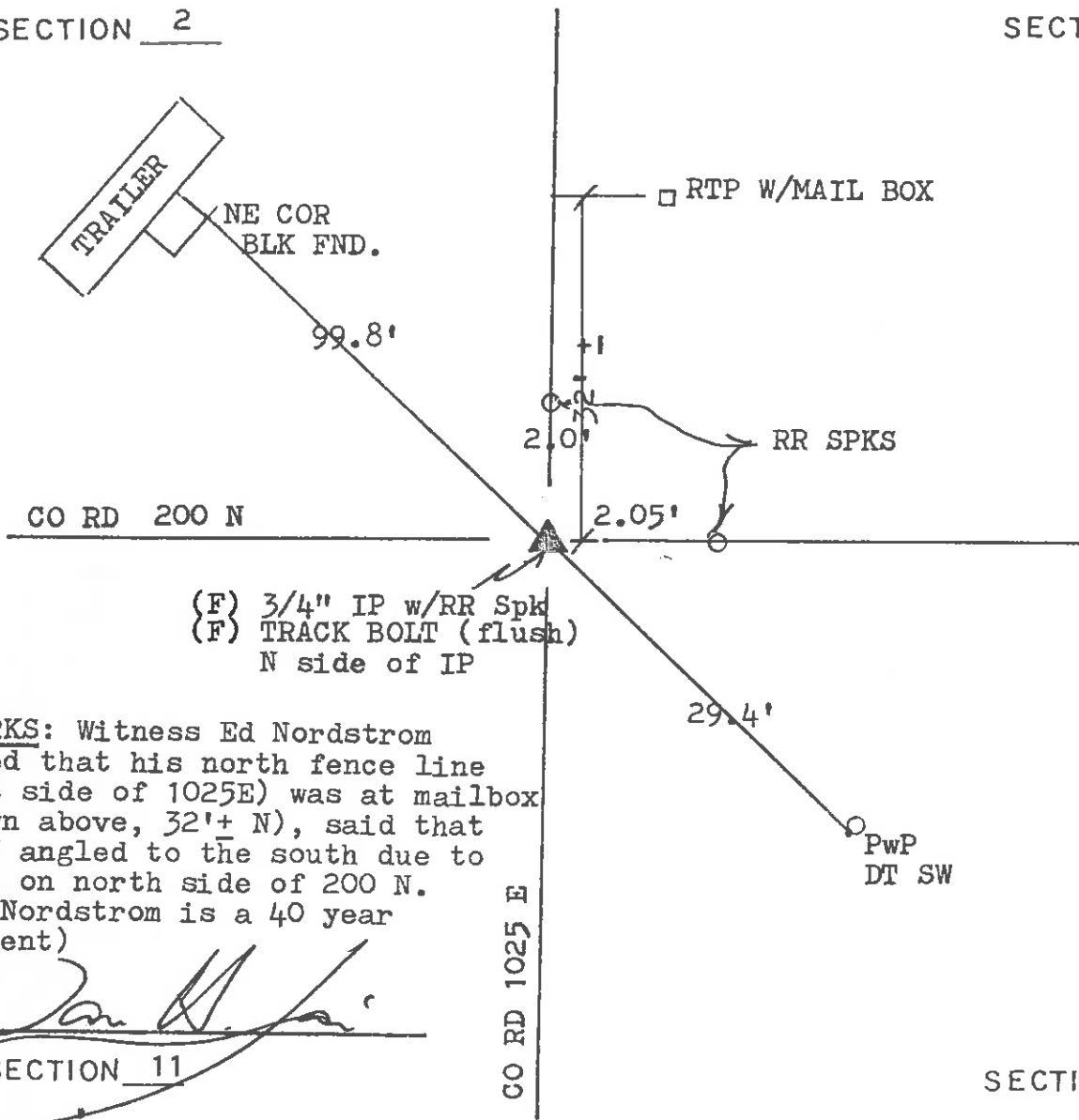

(F) 3/4" IP w/RR Spk
 (F) TRACK BOLT (flush)
 N side of IP

REMARKS: Witness Ed Nordstrom stated that his north fence line (East side of 1025E) was at mailbox (shown above, 32'+ N), said that 200 N angled to the south due to swamp on north side of 200 N. (Mr. Nordstrom is a 40 year resident)

X *[Signature]*
 SECTION 11

CO RD 1025 E

SECTION 11

DATE	BY	DATE	BY
29Aug1967	JBS		
11Aug1977	CETA		
08Jul1983	RLP		
03Apr1986	VHJ		

CORNER OF: RECORD USE

SOURCE OF INFORMATION:

SURVEYOR'S RECORD E, PAGE 167
 FILE
 FIELD BOOK M-8, PAGE 14
 TERRITORIAL ENGINEERING FIELD NOTES