

WASHINGTON TOWNSHIP

T 33 N, R 1 W

E1

CENTER TOWNSHIP
SECTION 1

WASHINGTON TOWNSHIP
SECTION 6

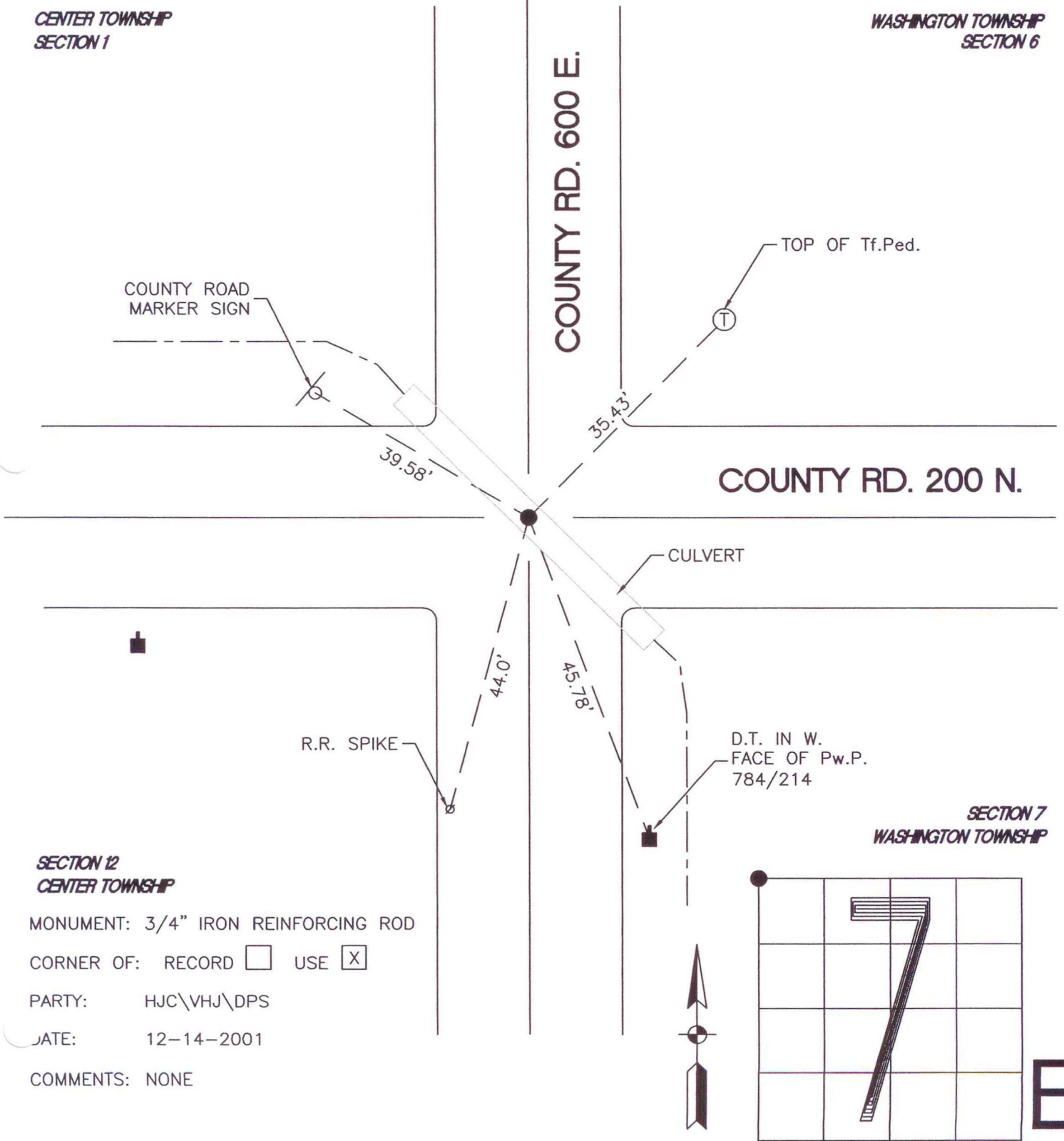

SECTION 12
CENTER TOWNSHIP

MONUMENT: 3/4" IRON REINFORCING ROD

CORNER OF: RECORD USE

PARTY: HJC\VHJ\DPS

DATE: 12-14-2001

COMMENTS: NONE

SECTION 7
WASHINGTON TOWNSHIP

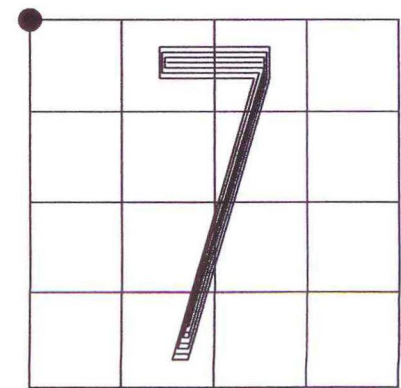

E1

CORNER LOCATION IN THE SECTION