

OREGON TOWNSHIP

T 34 N, R 1 W

E1

*SECTION 1
DAVIS TOWNSHIP*

*SECTION 6
OREGON TOWNSHIP*

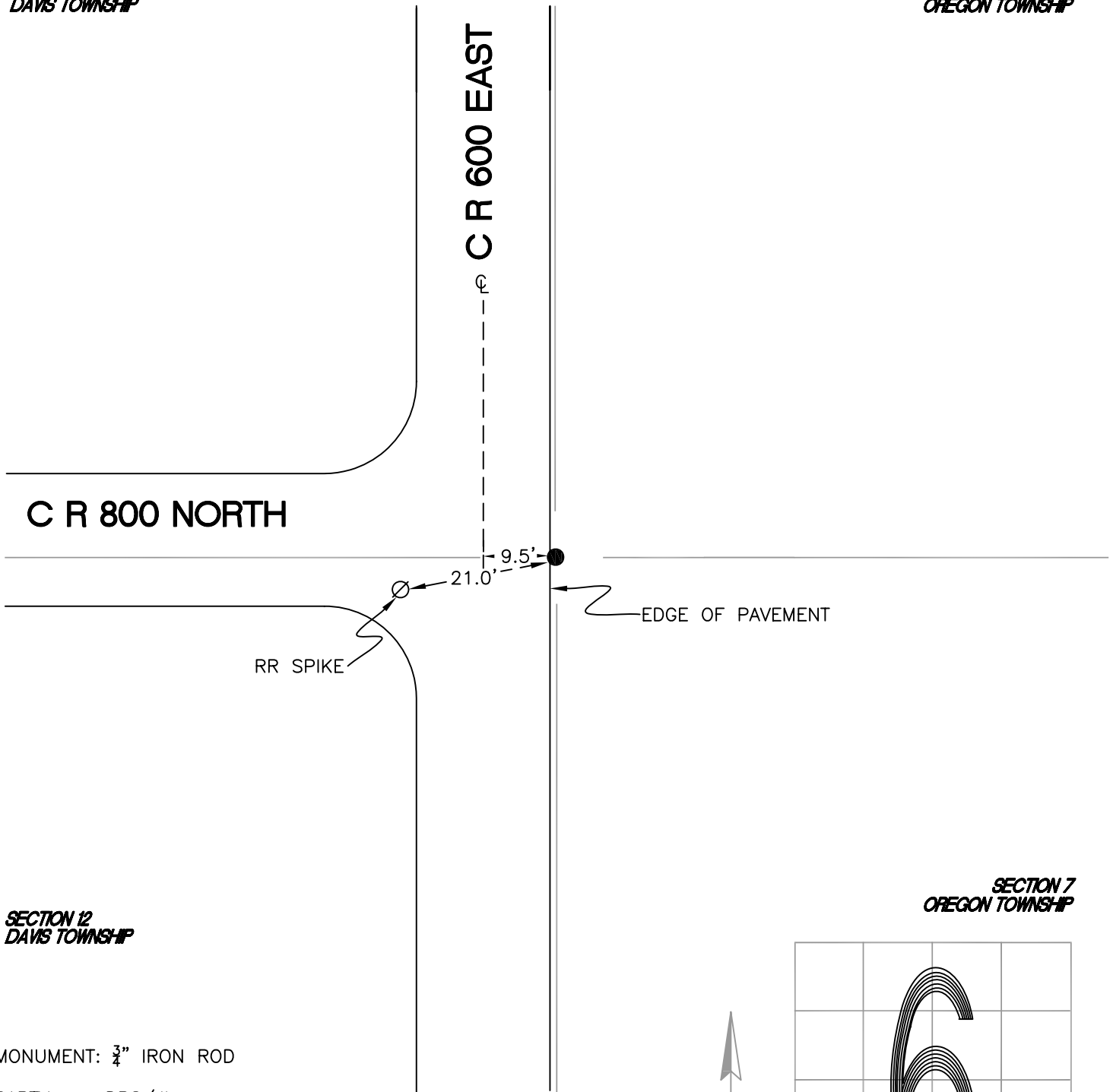

*SECTION 12
DAVIS TOWNSHIP*

*SECTION 7
OREGON TOWNSHIP*

MONUMENT: $\frac{3}{4}$ " IRON ROD

PARTY: DPS/JL

DATE: 8/14/12

COMMENTS: 0.2" E OF E EDGE OF PAYMENT OF 600 E;
2' S OF ϕ OF 800 N.
SET BY TERRITORIAL ENGINEERING IN 1988
IN SURVEY 88S113. USED BY PLYMOUTH
LAND SURVEYING IN 2006 IN JOB 06-436.

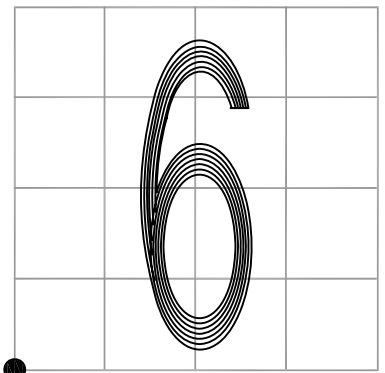

CORNER LOCATION IN THE SECTION

E1