

OREGON TOWNSHIP

T 34 N, R 1 W

E20

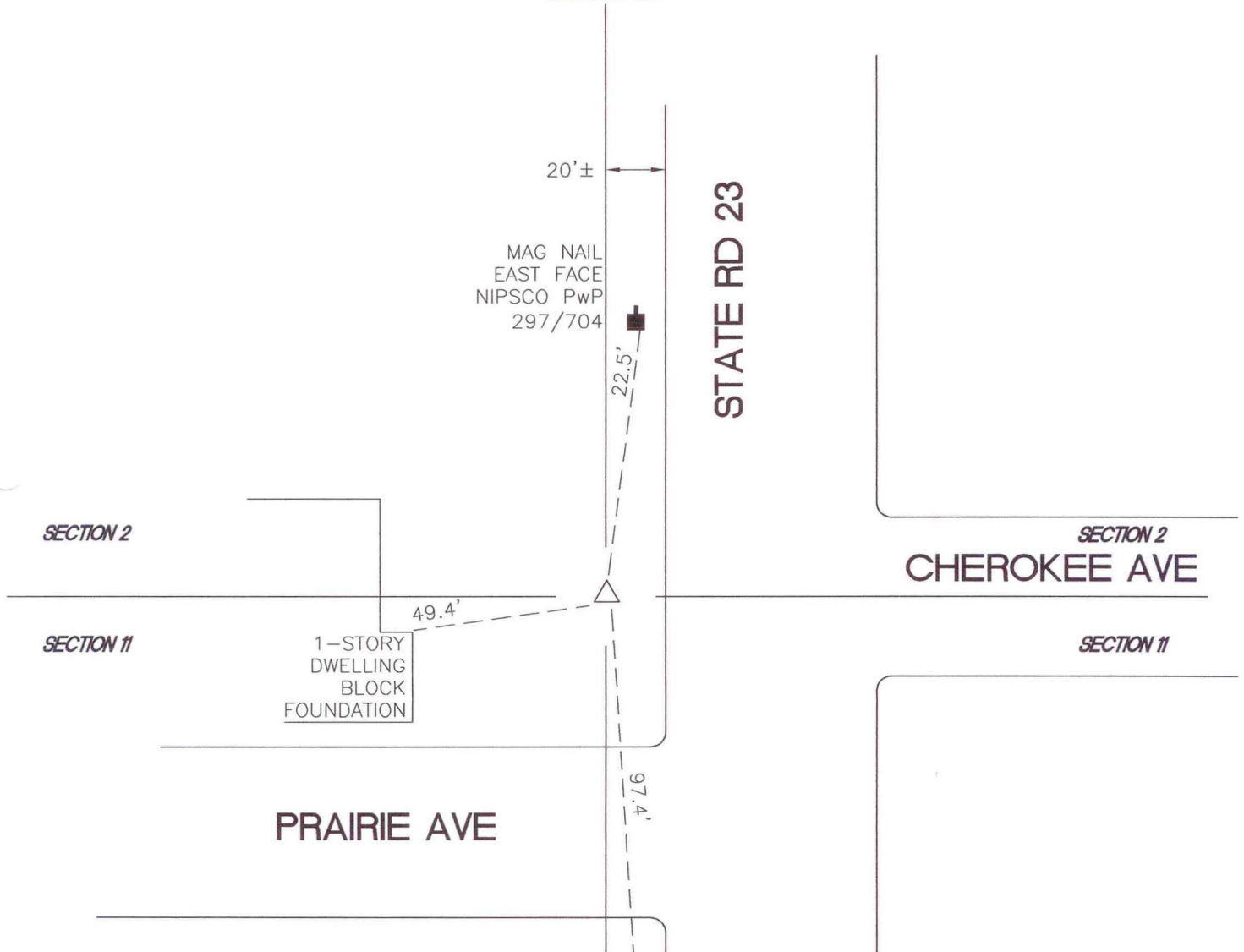

MAG NAIL
EAST FACE
NIPSCO PwP
297/704

STATE RD 23

SECTION 2
CHEROKEE AVE

SECTION 2

SECTION 11

1-STORY
DWELLING
BLOCK
FOUNDATION

PRAIRIE AVE

SECTION 11

MONUMENT: (F) 1/2" IRON ROD 4" BELOW GRADE

CORNER OF: RECORD USE

PARTY: VHJ/JR

DATE: 3-10-05

COMMENTS:
SJF OF TERRITORIAL ENGR FOUND
IRON REBAR ON JUNE 17, 1986

MAG NAIL
EAST FACE
NIPSCO PwP
297/705

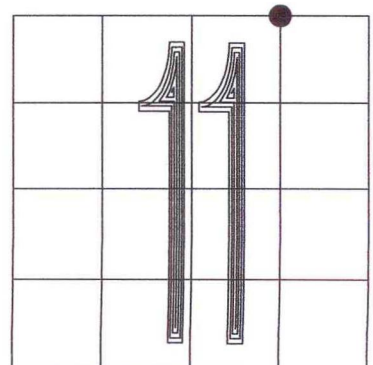

CORNER LOCATION IN THE SECTION