

# WASHINGTON TOWNSHIP

T 33 N, R 1 W

## E20

SECTION 2

SECTION 2

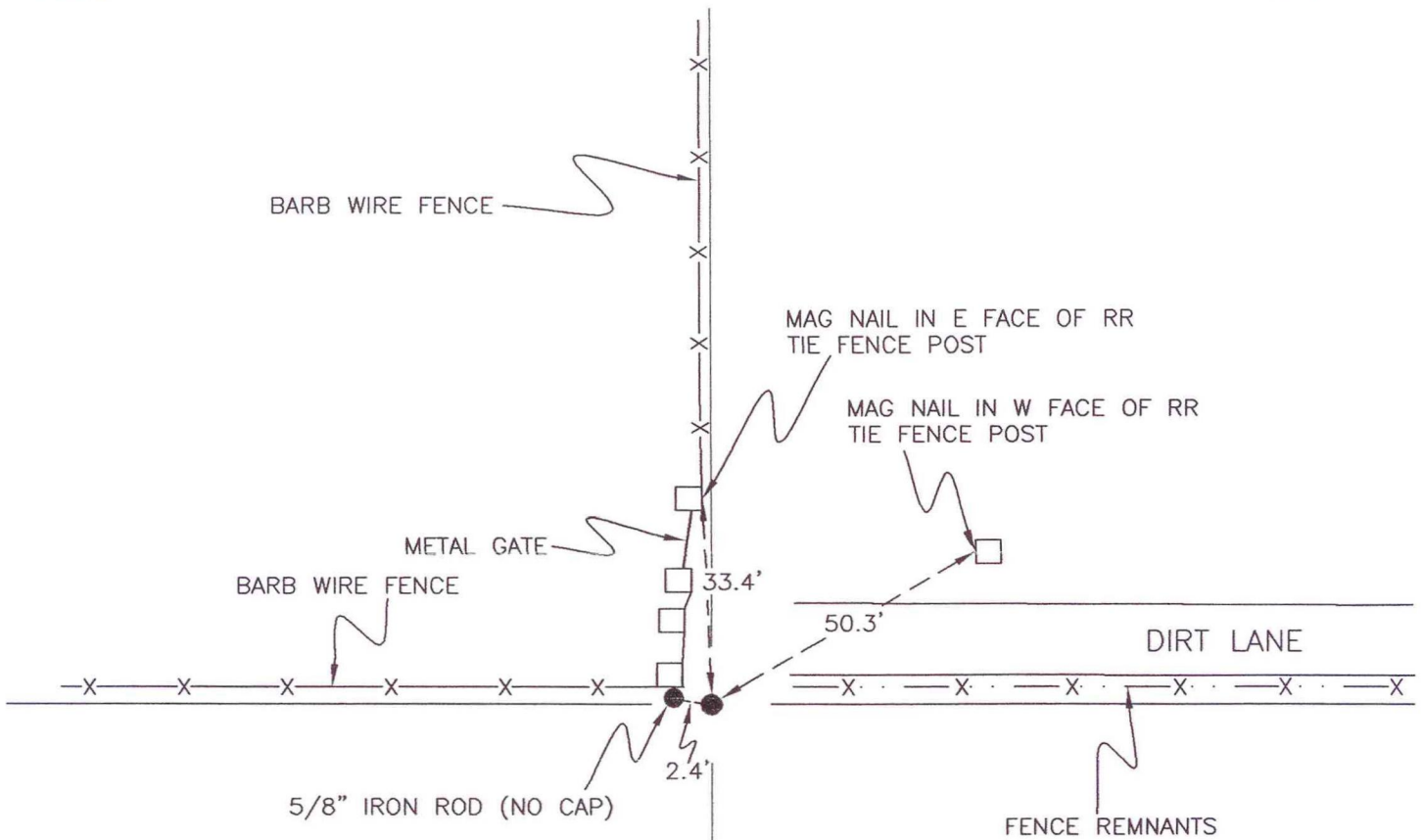

SECTION 11

MONUMENT: 5/8" IRON ROD W/ PLYMOUTH LAND SURVEYING CAP

CORNER OF: RECORD  USE

PARTY: DPS/JL

DATE: 2-5-2008

COMMENTS: MONUMENT IS 1' S OF FENCE REMNANTS.  
1 1/2" IRON PIPE LOCATED IN 1967 NO LONGER EXISTS.  
MONUMENT WAS ESTABLISHED BY PLYMOUTH LAND SURVEYING FOR A LAND SURVEY IN 2004 RECORDED AS DOCUMENT # 2004458354.

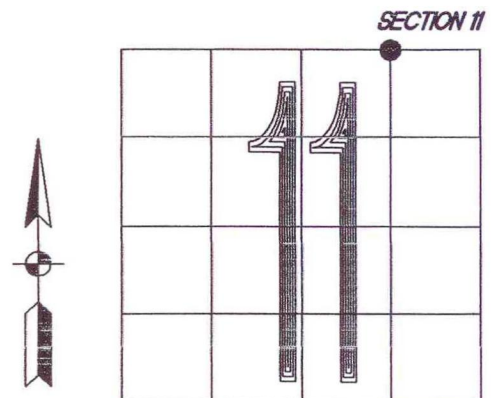

CORNER LOCATION IN THE SECTION

# E20