

# WASHINGTON TOWNSHIP

T 33 N, R 1 W

## G15

SECTION 10

SECTION 10

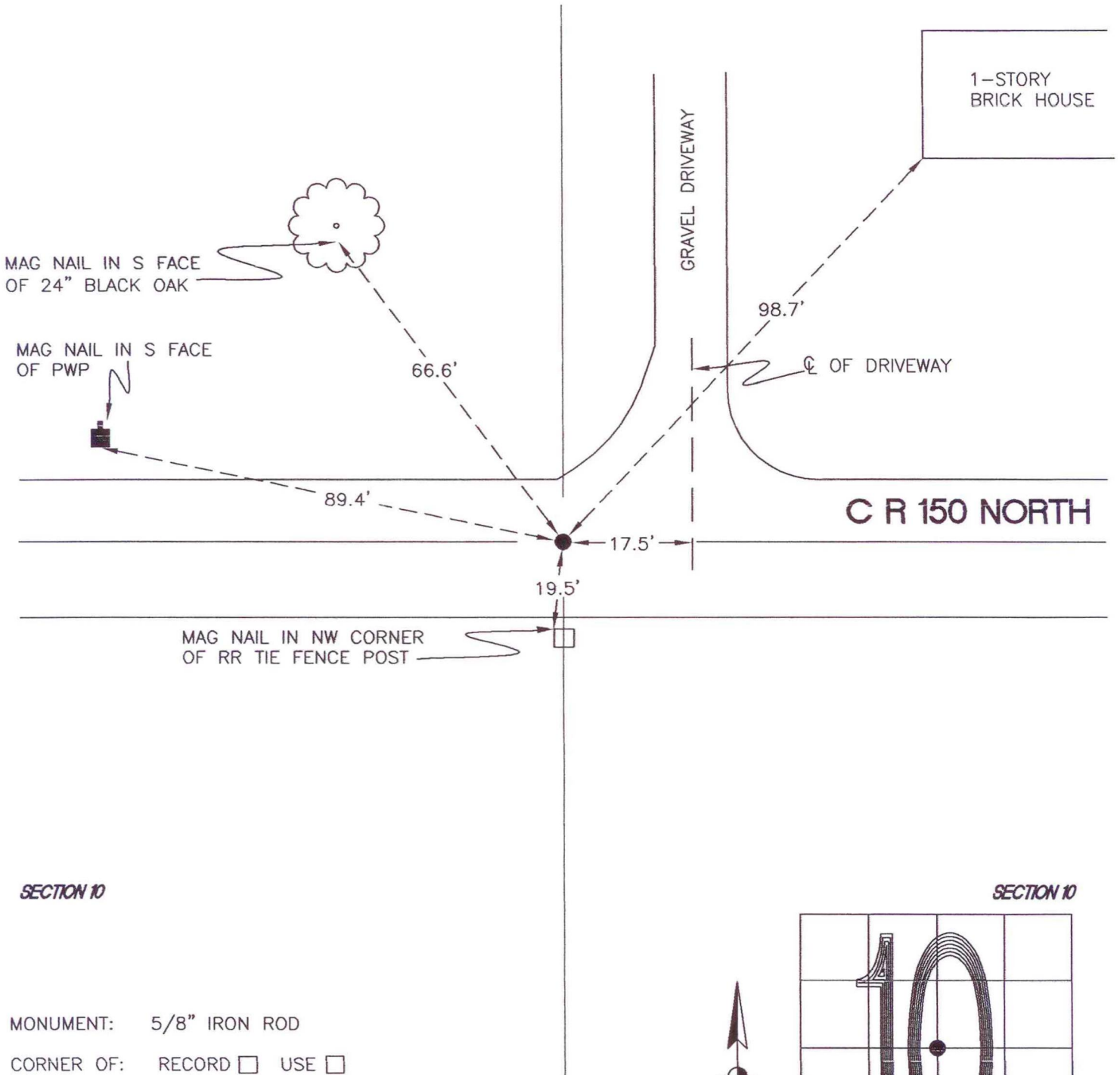

SECTION 10

SECTION 10

MONUMENT: 5/8" IRON ROD  
CORNER OF: RECORD  USE   
PARTY: JL/PM  
DATE: 12-3-2007  
COMMENTS: 2" BELOW GRADE; 1' N OF CL OF 150N

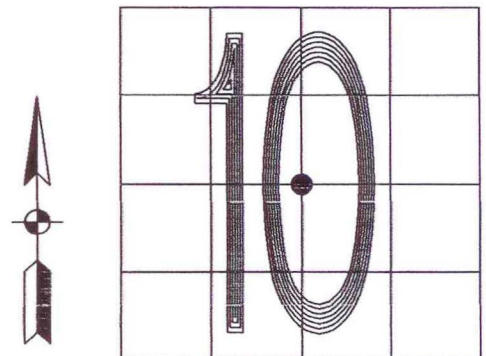

CORNER LOCATION IN THE SECTION

# G15