

WASHINGTON TOWNSHIP

T 33 N, R 1 W

G16

SECTION 10

SECTION 10

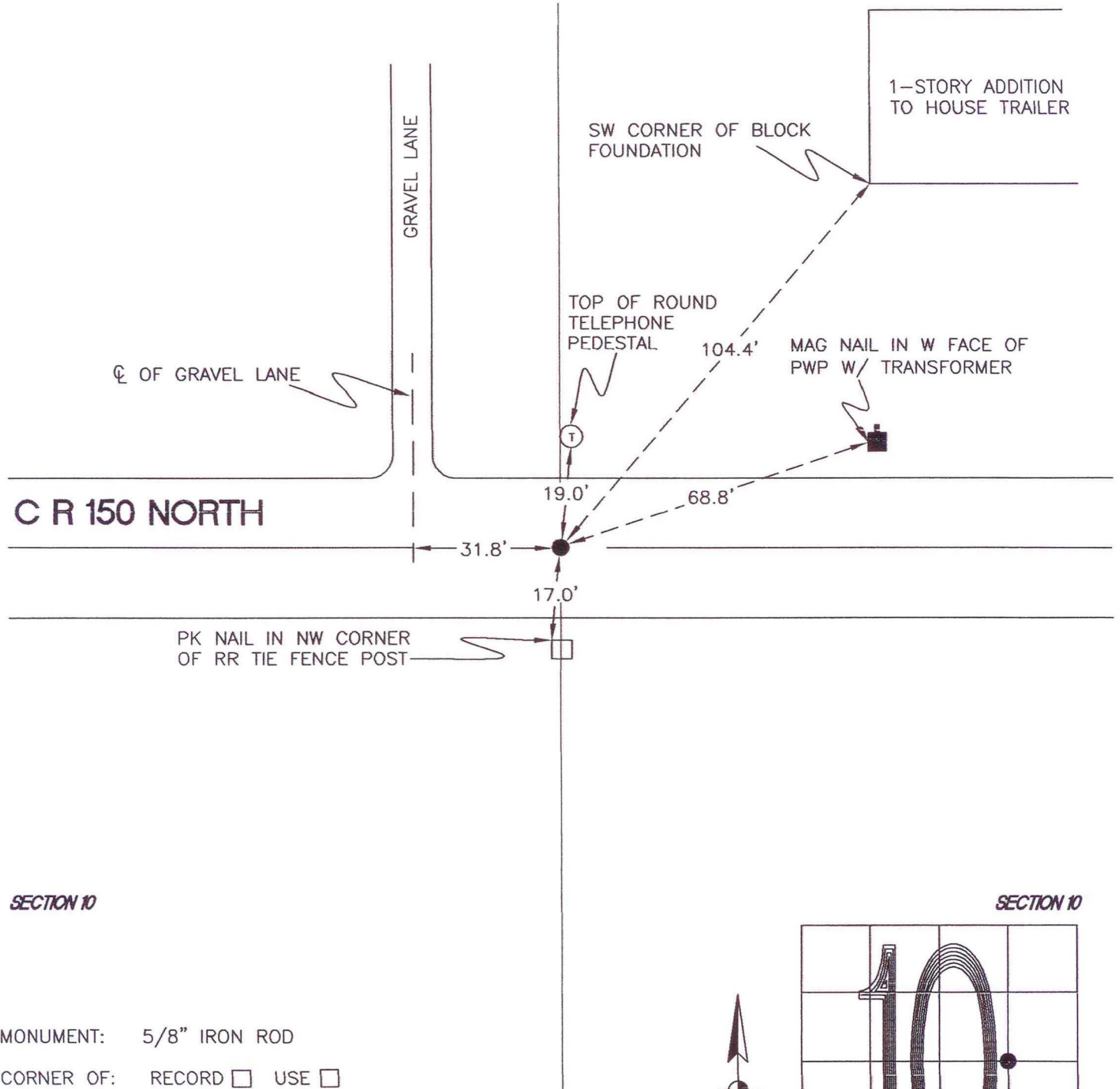

SECTION 10

SECTION 10

MONUMENT: 5/8" IRON ROD
CORNER OF: RECORD USE
PARTY: JL/PM
DATE: 12-3-2007
COMMENTS: 2" BELOW GRADE

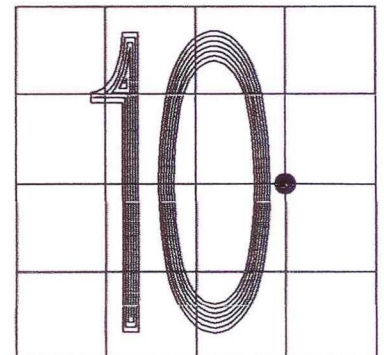

CORNER LOCATION IN THE SECTION

G16