

# JACKSON TOWNSHIP

T 33 N, R 3W

## G17

SECTION 10

SECTION 11

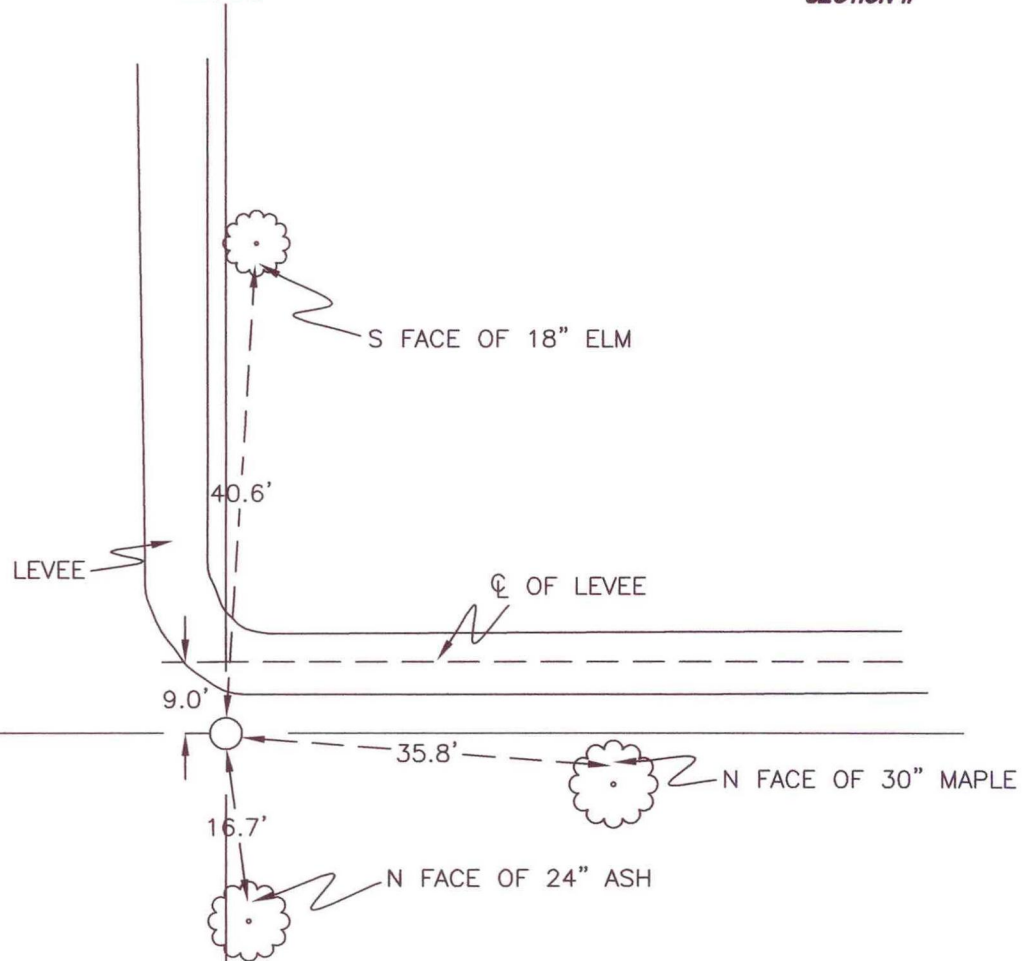

SECTION 10

SECTION 11

MONUMENT: 3/4" IRON PIPE

CORNER OF: RECORD  USE

PARTY: JL/PM

DATE: 5-9-2007

COMMENTS: 3" ABOVE GRADE; 328' W OF C/L OF SR 39

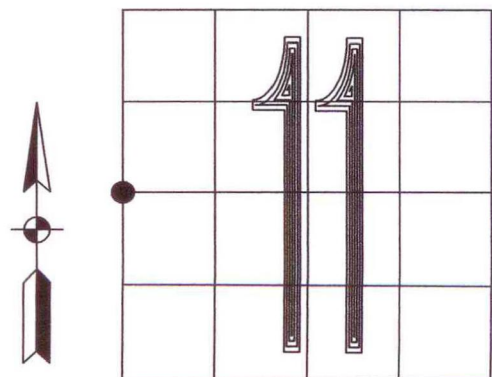

## G17

CORNER LOCATION IN THE SECTION