

JACKSON TOWNSHIP

T 33 N, R 3 W

J17

SECTION 10

SECTION 11

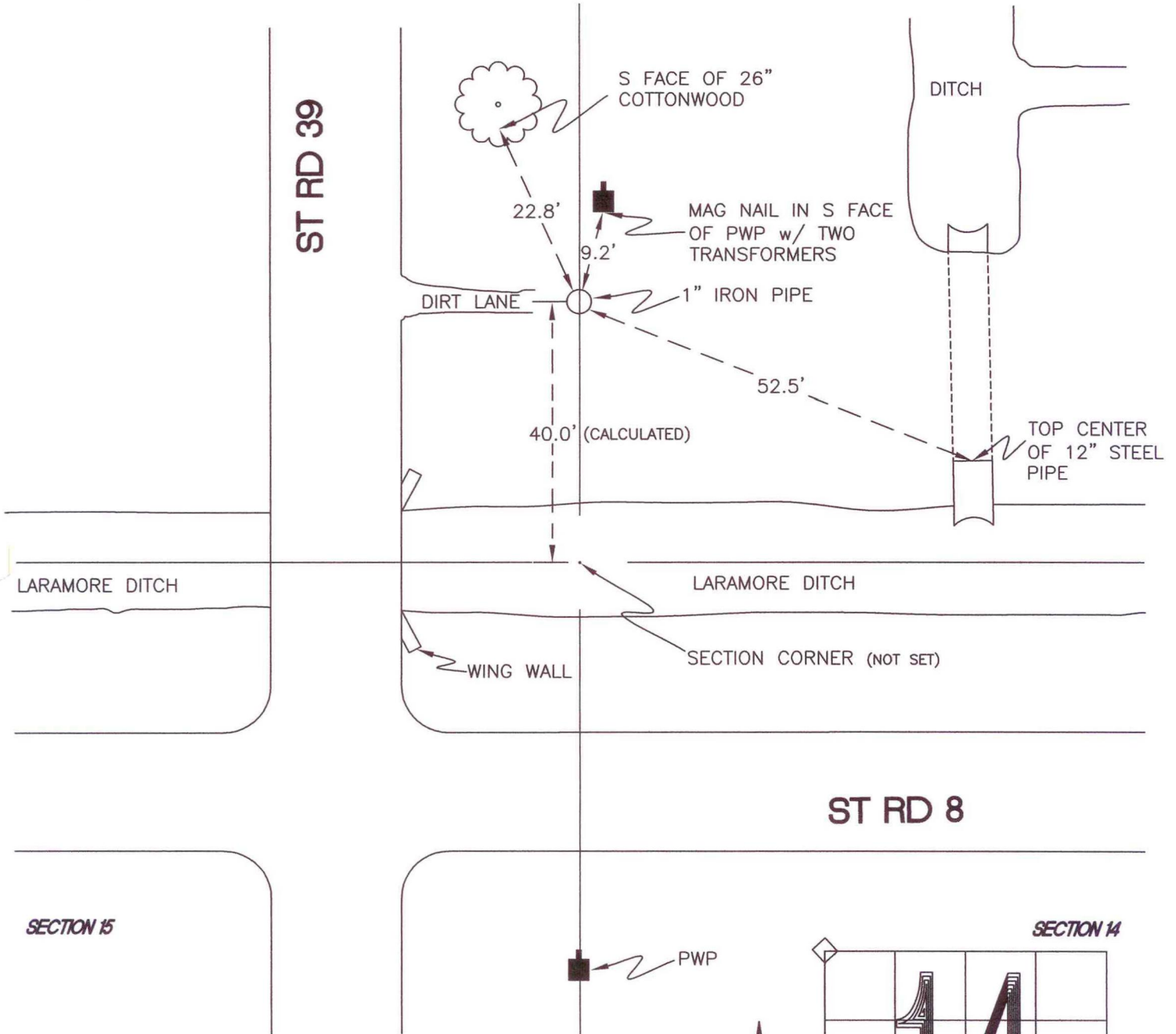

MONUMENT: NONE; IN MIDDLE OF LARAMORE DITCH

CORNER OF: RECORD USE

PARTY: JL/PM

DATE: 5-18-2007

COMMENTS: IRON PIPE 40' S OF CORNER AND 6' N OF EOP OF SR 8 USED AS A REFERENCE IN 1989 WAS PROBABLY DESTROYED BY INSTALLATION OF GUARD RAIL. UNABLE TO RESET: NO + IN SE WING WALL; NOT KNOWN WHICH PWP TO THE S OR WHICH MAPLE TO THE E ARE THE CORRECT REFERENCES TO THE IRON PIPE. STATE HIGHWAY DEPARTMENT HAS NO INFORMATION AFTER 1989.



SECTION 14

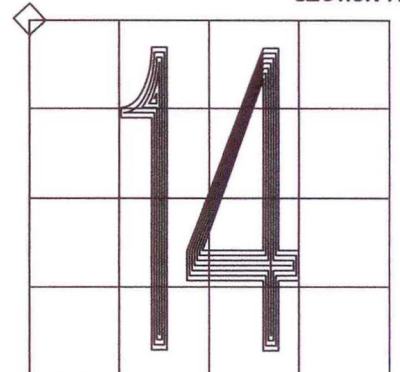

CORNER LOCATION IN THE SECTION

J17