

N
↑

SCALE

1. TUES. 26 JUNE '90 DLA RLS 0537 P. MAYER &.
FOUND NO METAL SOUNDING @ 1/2' SPLIT OF WHEELED
5,287' = 2,643, NOR TIFIN 2,640' WEST OF NE. COR. SEC. 18.
SET REFS: WILL DIG.
2. THURS. 12 JULY '90 DUB 8' X 4' X 3' DEEP HOLE. FOUND
NO POST, NO PIT, NO STONE. DIG COVERED BOTH
PROBABLE POSITONS.
3. TUES 17 JULY '90 SPOTTED HOLE.

FOUND NOTHING VHJ/COD 5/12/05

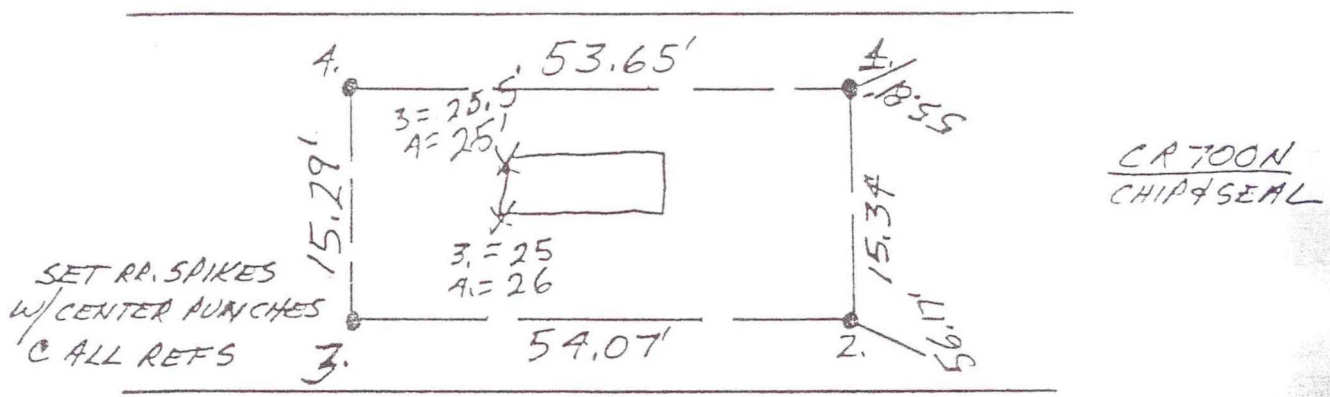

NORTH 1/4 COR. SEC. 18

NO MONUMENT

J-3