

WASHINGTON TOWNSHIP

T 33 N, R 1 W

J3

SECTION 7

SECTION 7

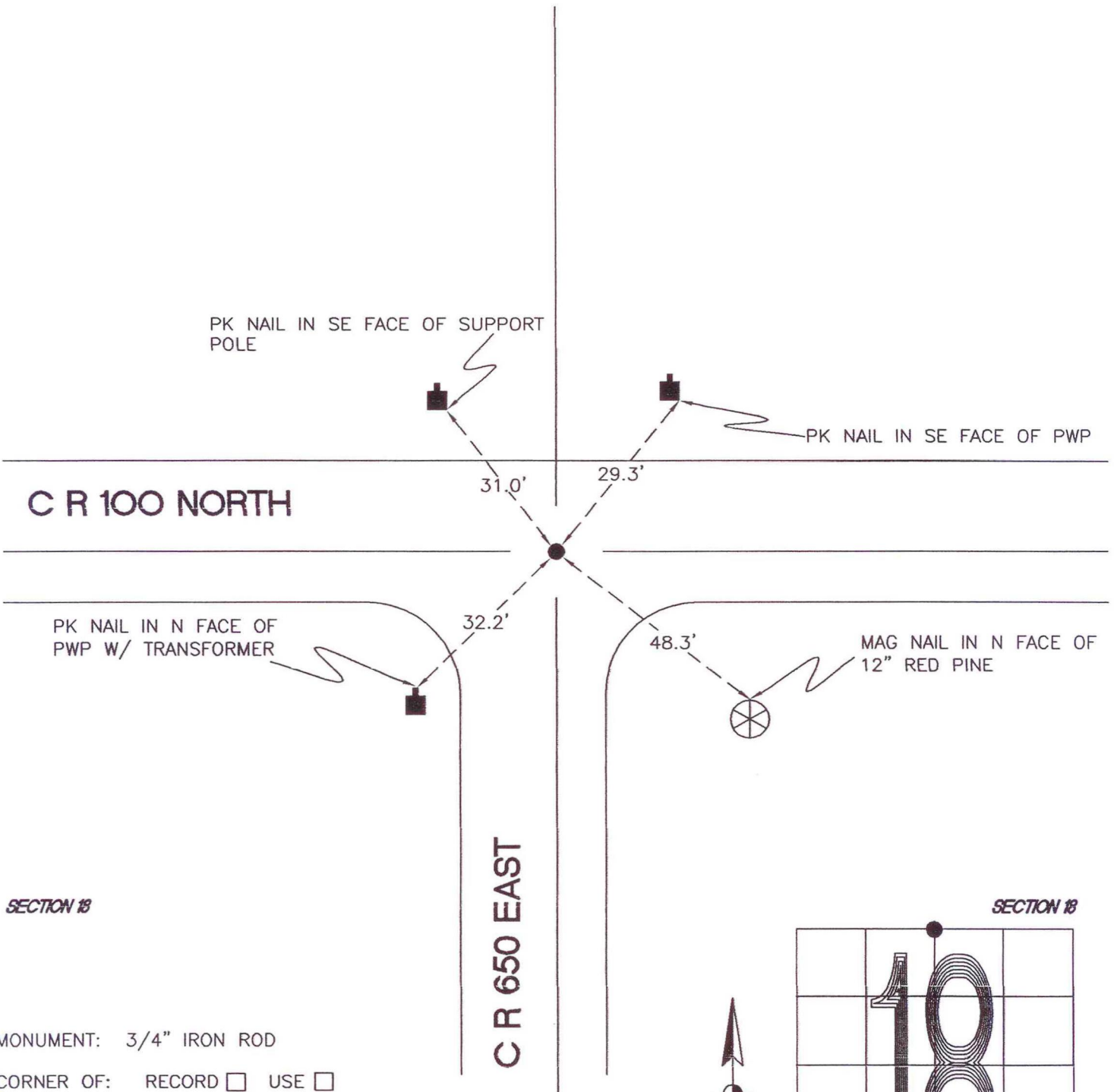

SECTION 18

SECTION 18

MONUMENT: 3/4" IRON ROD

CORNER OF: RECORD USE

PARTY: JL/PM

DATE: 11-15-2007

COMMENTS: 3" BELOW GRADE, 2' S OF ϕ OF 100N,
2.5' E OF ϕ OF 650E

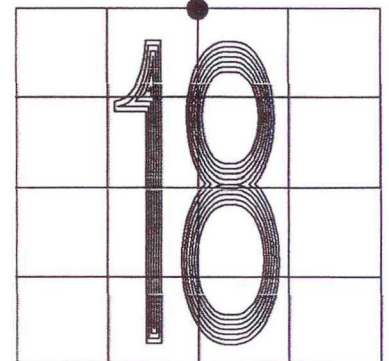

CORNER LOCATION IN THE SECTION

J3