

WASHINGTON TOWNSHIP

T 33 N, R 1 W

J9

SECTION 6

SECTION 9

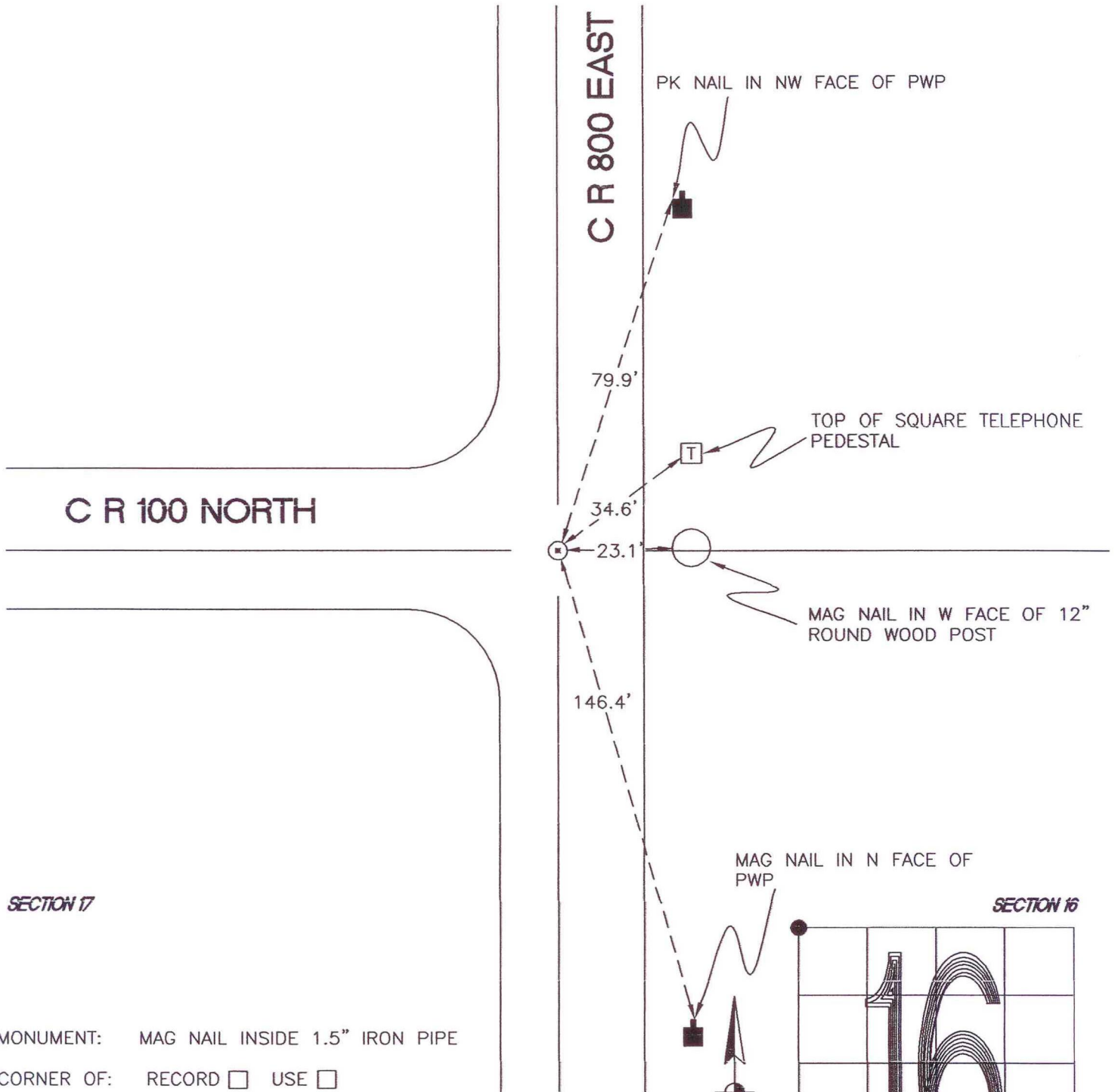

MONUMENT: MAG NAIL INSIDE 1.5" IRON PIPE
CORNER OF: RECORD USE
PARTY: JL/PM
DATE: 11-15-2007
COMMENTS: 2" BELOW GRADE; 1' S OF ϕ OF 100N,
1' W OF ϕ OF 800E.
DID NOT EXCAVATE FOR STONE FOUND IN 1983
UNDER IRON PIPE.

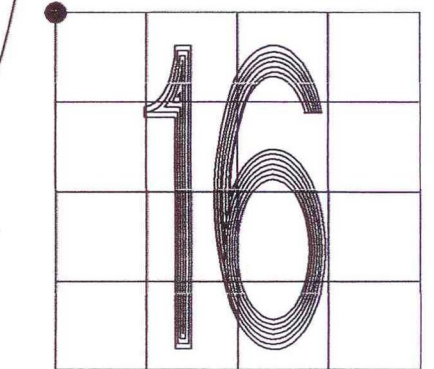

CORNER LOCATION IN THE SECTION

J9