

CENTER TOWNSHIP

T 33 N, R 2 W

J9

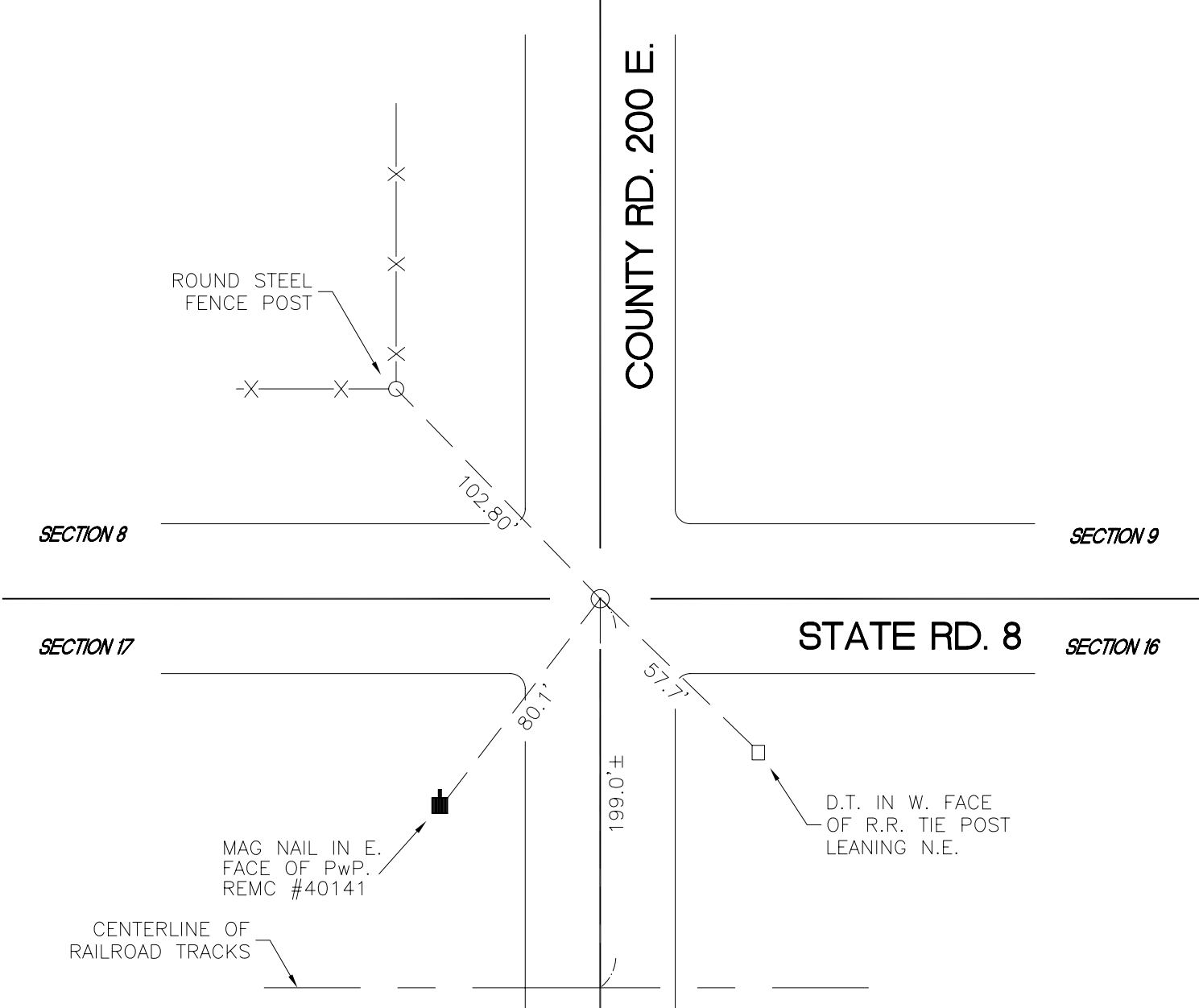

SECTION 8

SECTION 9

SECTION 17

SECTION 16

STATE RD. 8

COUNTY RD. 200 E.

ROUND STEEL
FENCE POST

X X

102.80'

SECTION 17

STATE RD. 8

SECTION 16

80.7'

57.7'

MAG NAIL IN E.
FACE OF PwP.
REMC #40141

D.T. IN W. FACE
OF R.R. TIE POST
LEANING N.E.

CENTERLINE OF
RAILROAD TRACKS

199.0'±

MONUMENT: MAG SPIKE

CORNER OF: RECORD USE

PARTY: DPS/AJR

DATE: NOVEMBER 2017

COMMENTS: NONE

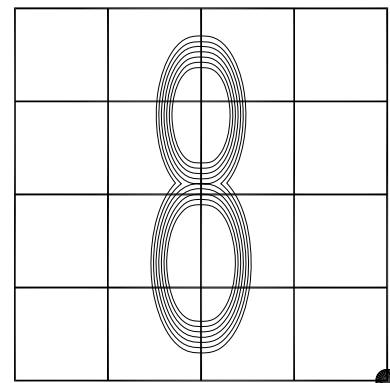

CORNER LOCATION IN THE SECTION