

DAVIS TOWNSHIP

T 34 N, R 2 W

P9

SECTION 20

SECTION 21

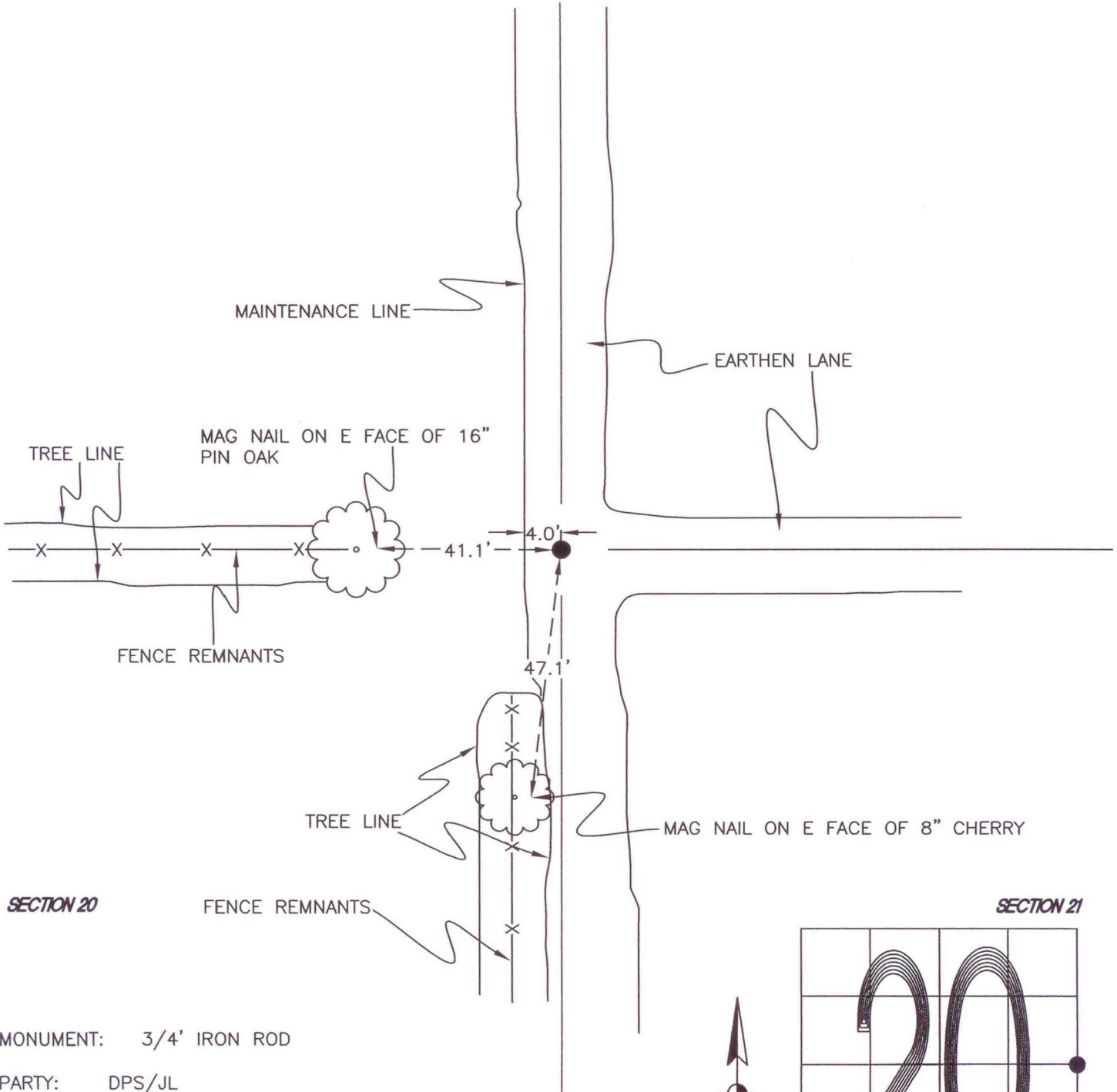

SECTION 20

SECTION 21

MONUMENT: 3/4' IRON ROD

PARTY: DPS/JL

DATE: 10/19/2009

COMMENTS: ESTABLISHED BY TERRITORIAL ENGINEERING IN SURVEY # 09-203. IRON ROD IS 3" BELOW GRADE.



CORNER LOCATION IN THE SECTION

P9