

CALIFORNIA TOWNSHIP

T 32 N, R 2 W

R1

SECTION 24
WAYNE TOWNSHIP

SECTION 19
CALIFORNIA TOWNSHIP

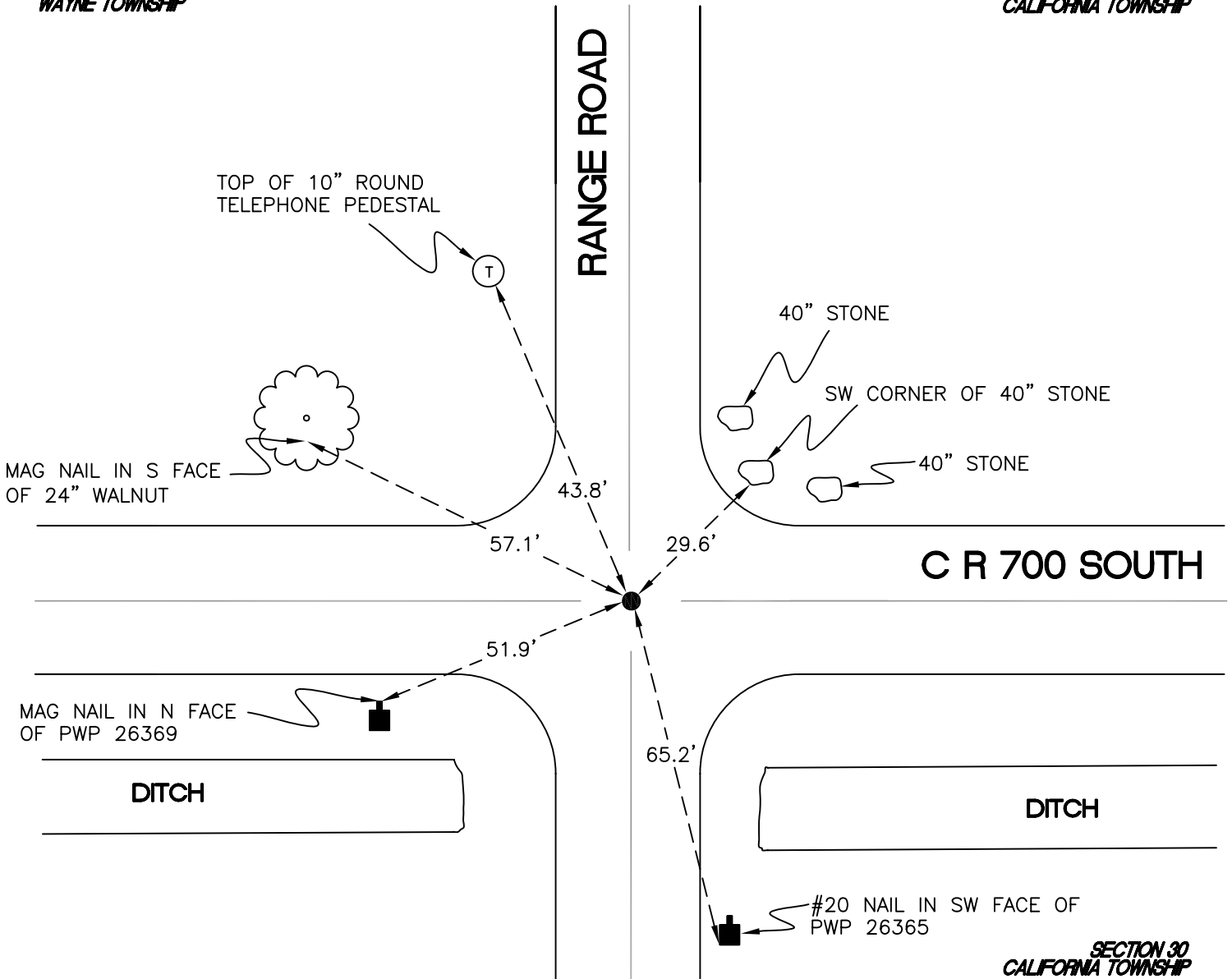

SECTION 25
WAYNE TOWNSHIP

SECTION 30
CALIFORNIA TOWNSHIP

MONUMENT: $\frac{3}{4}$ " IRON ROD SET OVER CENTER OF
5" DIA. IRON DISC

PARTY: DPS/JL

DATE: 7/16/14

COMMENTS: IRON DISK IS 8" BELOW GRADE.
FOUND BY GH IN 1977 AND VHJ/COD
IN 2004.

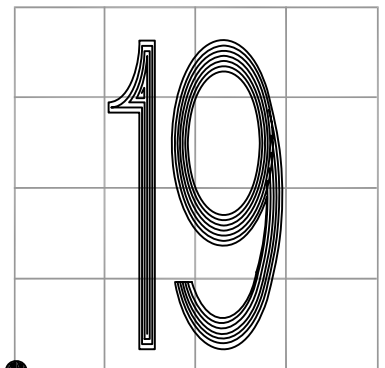

CORNER LOCATION IN THE SECTION

R1