

DAVIS TOWNSHIP

T 34 N, R 2 W

R15

SECTION 22

SECTION 22

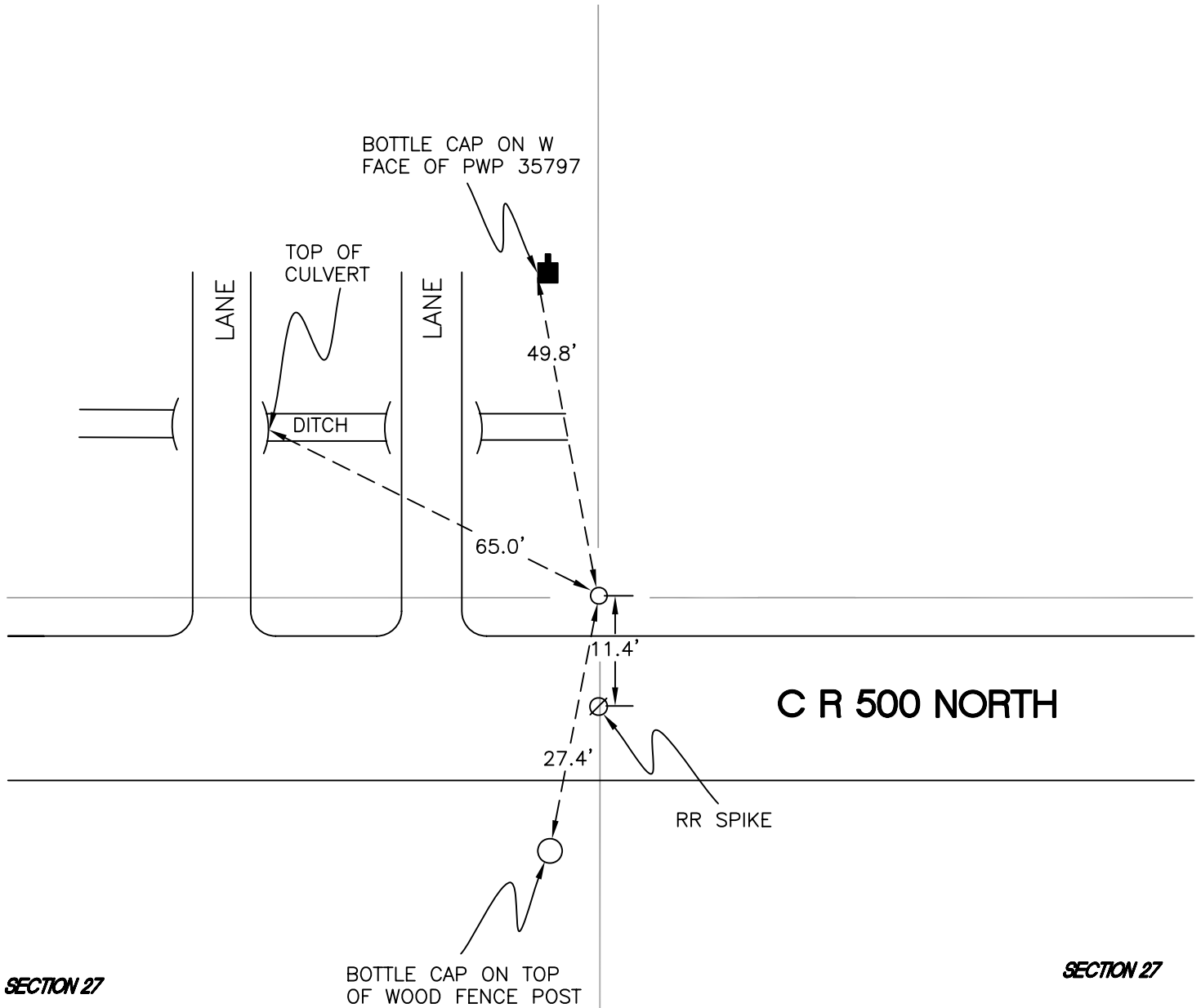

SECTION 27

SECTION 27

MONUMENT: 1" IRON PIPE

PARTY: DPS/JL

DATE: 3/17/16

COMMENTS: 2" BELOW GRADE. FOUND BY S. P. 2 IN 1989. AT THAT TIME A CEMENT STONE WAS FOUND 27" BELOW GRADE. ALSO FOUND BY INDOT IN 2006.

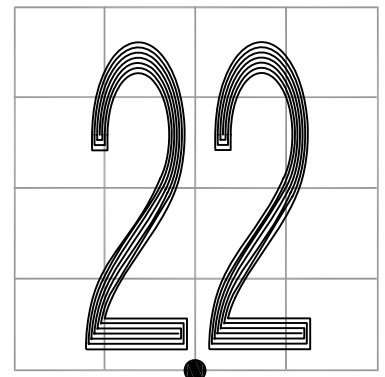

CORNER LOCATION IN THE SECTION

R15