

STARKE COUNTY SECTION CORNER RECORD

MONUMENT: HARRISON (FL)
TOWNSHIP: OREGON
PARTY: DDC
DATE: 3/23/2021
COMMENTS:
 NONE

STATE PLANE COORDINATES

DATUM: NAD83
ZONE: INDIANA WEST 1302
NORTHING: 2232137.777
EASTING: 3111481.603

NOTE:
 COORDINATES BASED ON INCORS NETWORK FOR
 GENERAL REFERENCE PURPOSES ONLY AND SHALL NOT
 BE USED FOR BOUNDARY SURVEY PURPOSES. STARKE
 COUNTY DOES NOT WARRANT OR GUARANTEE THE
 ACCURACY OF THIS DATA AND DISCLAIMS ANY
 RESPONSIBILITY OR LIABILITY FOR INTERPRETATIONS
 BASED ON USING THIS DATA FOR BOUNDARY DECISIONS.

LATITUDE: 41°22'29.74813"N
LONGITUDE: 86°30'17.93469"W

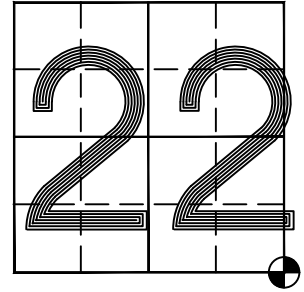

SEC.22-T34N-R1W

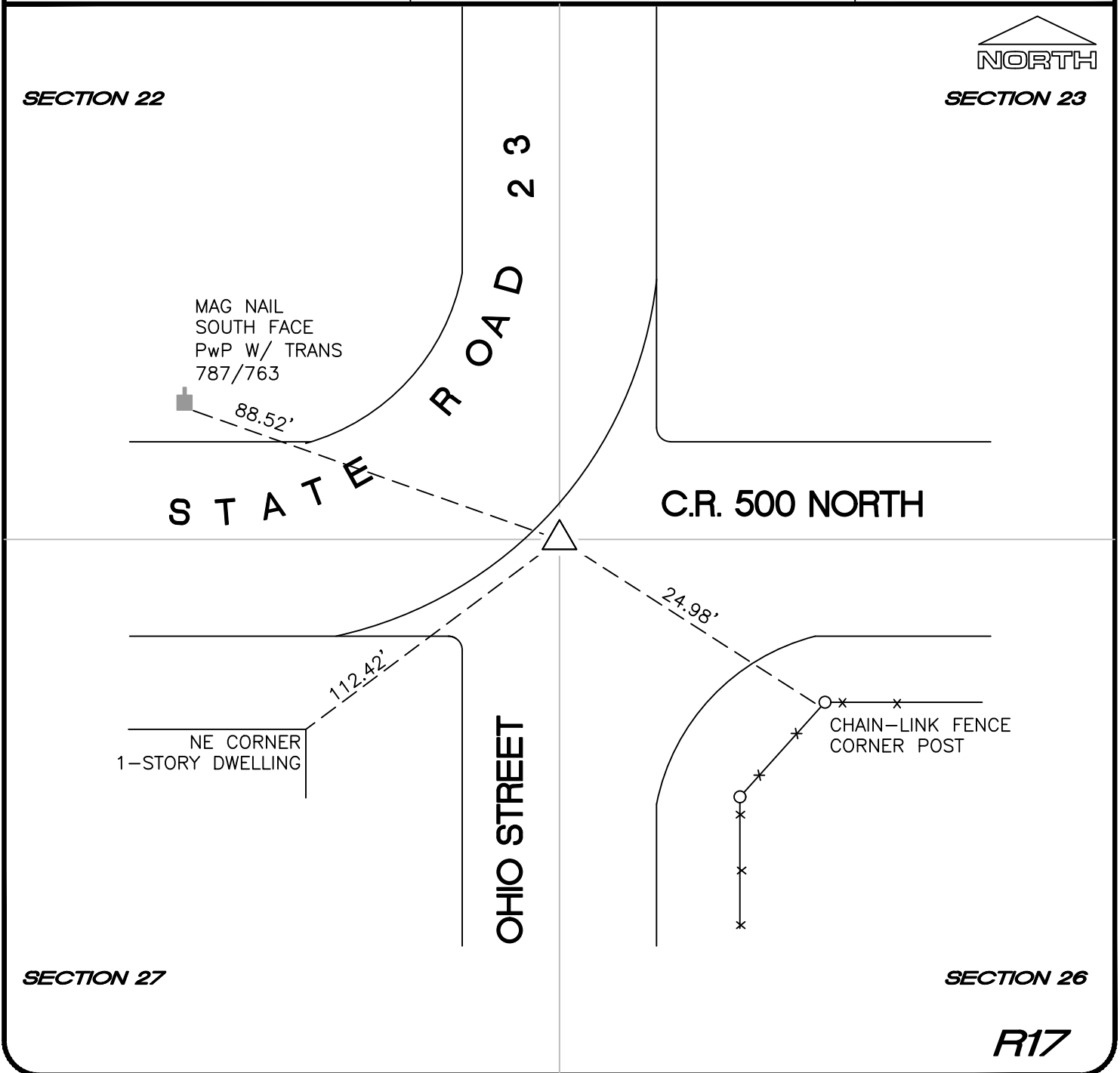

SECTION 23

SECTION 22

C.R. 500 NORTH

R O A D 2 3

O H I O S T R E E T

SECTION 27

SECTION 26

R17