

RAILROAD TOWNSHIP

T 32 N, R 4 W

R21

SECTION 23

SECTION 24

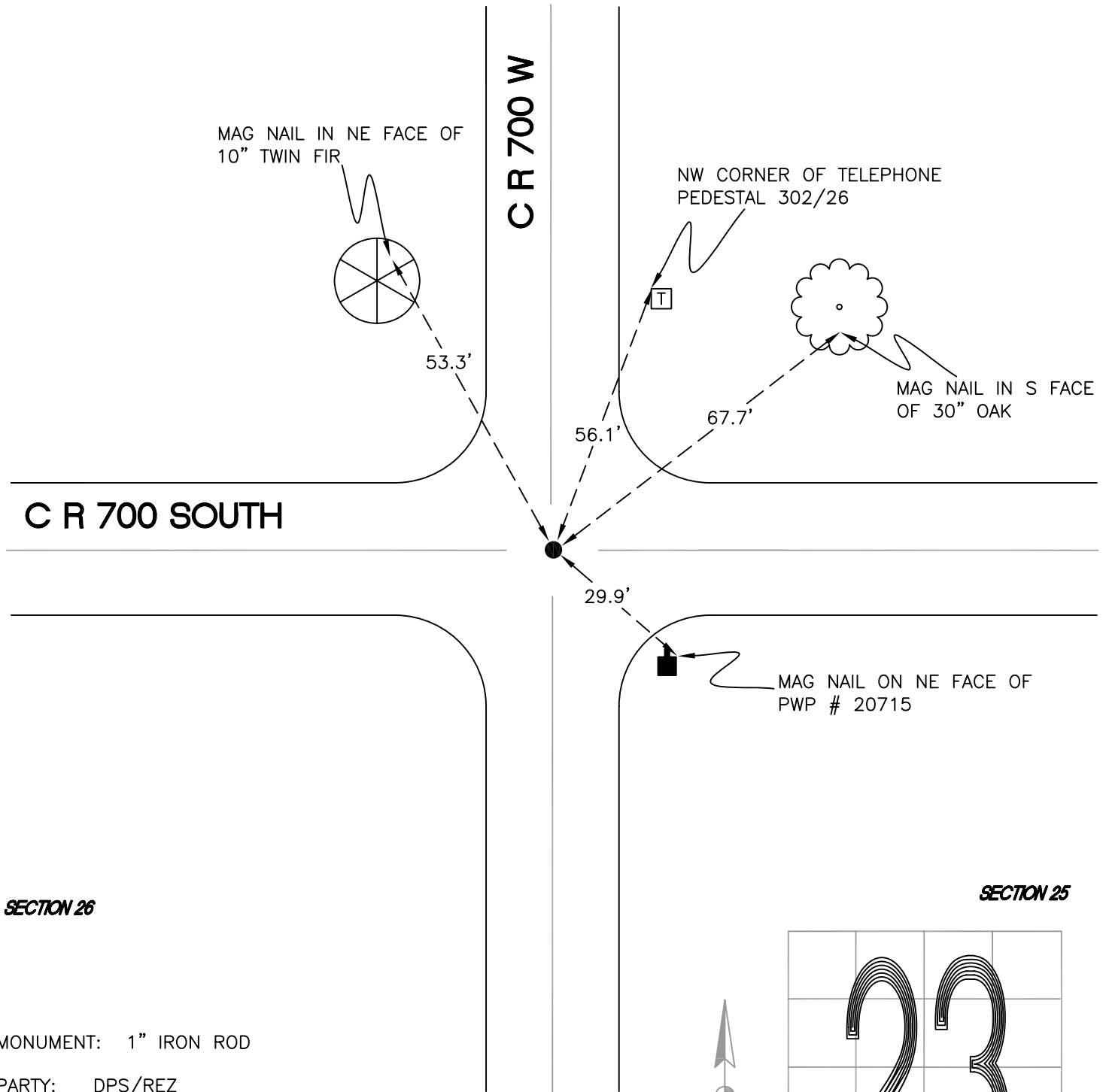

MONUMENT: 1" IRON ROD

PARTY: DPS/REZ

DATE: 2015

COMMENTS: FOUND BY GH IN 1977, REH IN 1982, AND RLP IN 1984. SOURCE OF INFORMATION: FIELD BOOK M-3, PAGE 19a; FIELD BOOK N-9. PAGE 138.

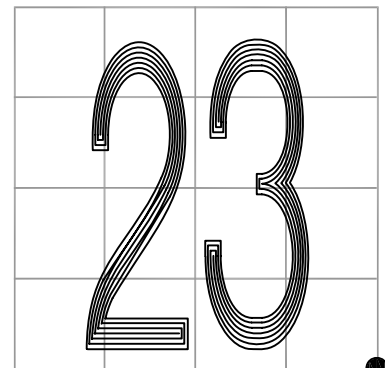

CORNER LOCATION IN THE SECTION

R21