

RAILROAD TOWNSHIP

T 32 N, R 4 W

R5

SECTION 19

SECTION 20

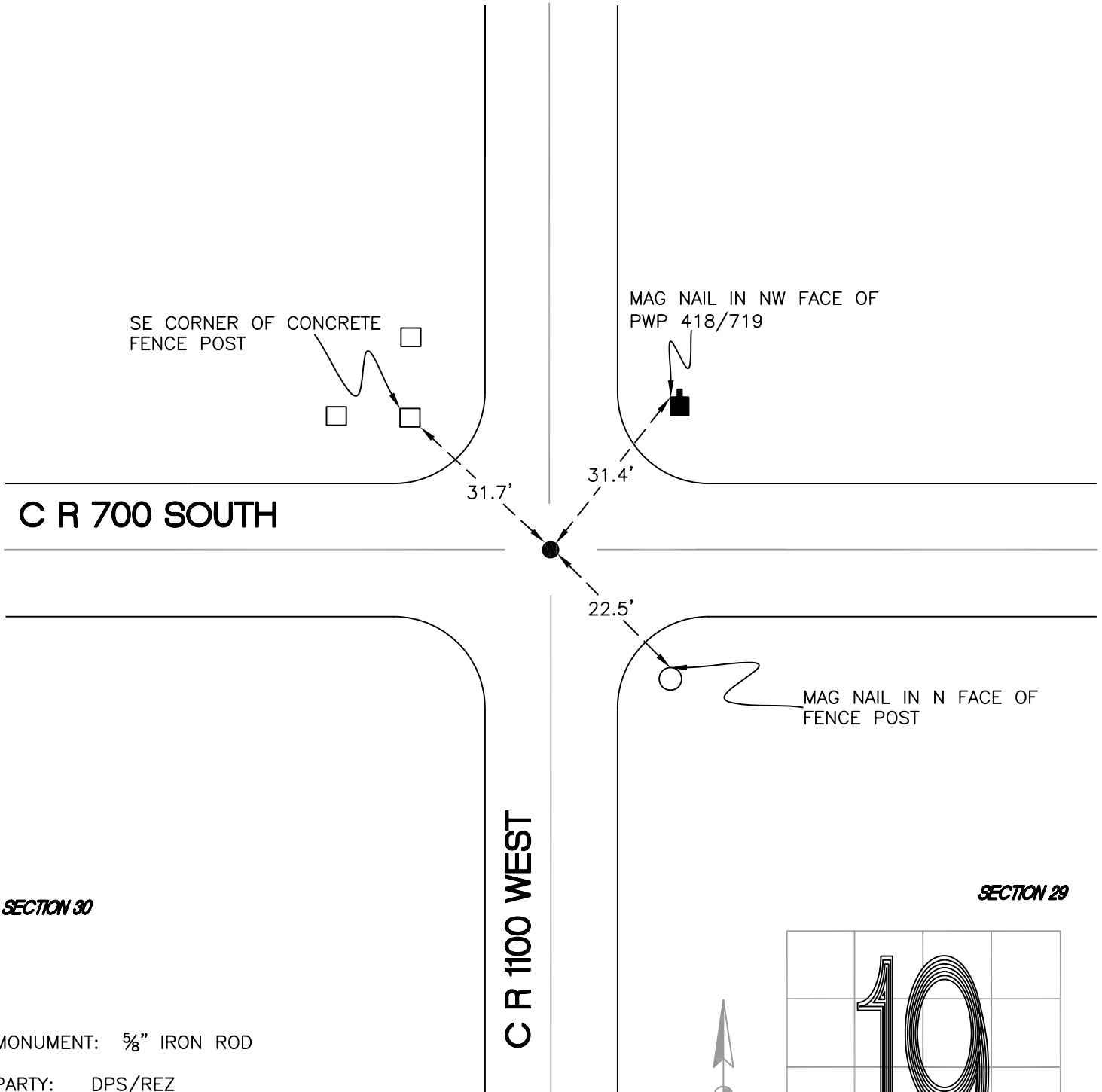

MONUMENT: 5/8" IRON ROD

PARTY: DPS/REZ

DATE: 2015

COMMENTS: 1" IRON PIPE FOUND BY REH IN 1982.
SOURCE OF INFORMATION: FIELD BOOK
M-3, PAGE 21B.

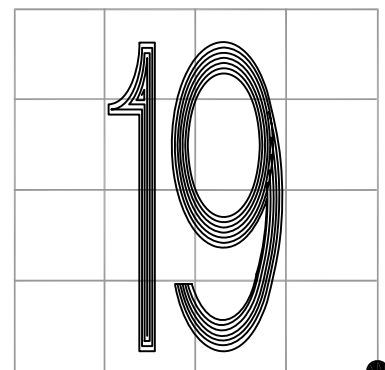

CORNER LOCATION IN THE SECTION

R5