

STARKE COUNTY SECTION CORNER RECORD

MONUMENT: 5/8" IRON ROD (FL)

TOWNSHIP: OREGON

PARTY: DDC

DATE: 5/24/2021

COMMENTS:

NONE

STATE PLANE COORDINATES

DATUM: NAD83

ZONE: INDIANA WEST 1302

NORTHING: 2229411.526

EASTING: 3090282.484

NOTE:

COORDINATES BASED ON INCORS NETWORK FOR GENERAL REFERENCE PURPOSES ONLY AND SHALL NOT BE USED FOR BOUNDARY SURVEY PURPOSES. STARKE COUNTY DOES NOT WARRANT OR GUARANTEE THE ACCURACY OF THIS DATA AND DISCLAIMS ANY RESPONSIBILITY OR LIABILITY FOR INTERPRETATIONS BASED ON USING THIS DATA FOR BOUNDARY DECISIONS.

LATITUDE: 41°22'04.11908"N

LONGITUDE: 86°34'56.18706"W

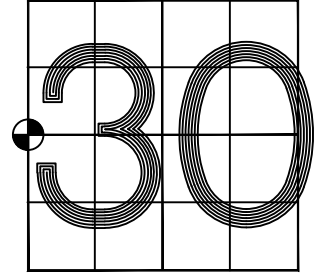

SEC.30-T34N-R11W



**SECTION 30
OREGON TWP.**

**SECTION 25
DAVIS TWP.**

N FACE OF
18" WHITE PINE

C R 600 EAST

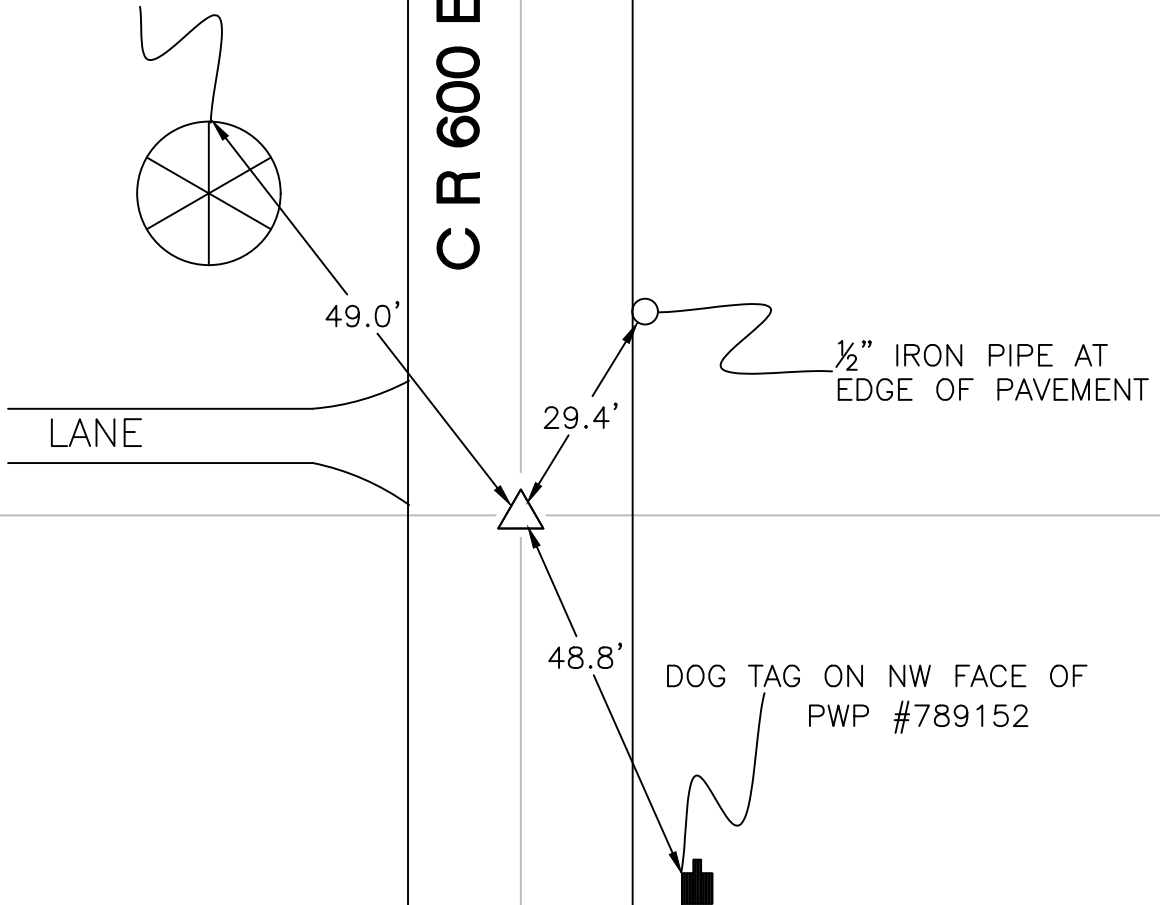

**SECTION 25
DAVIS TWP.**

**SECTION 30
OREGON TWP.**

T1