

WASHINGTON TOWNSHIP

T 33 N, R 1 W

T1

SECTION 25
CENTER TOWNSHIP

SECTION 30
WASHINGTON TOWNSHIP

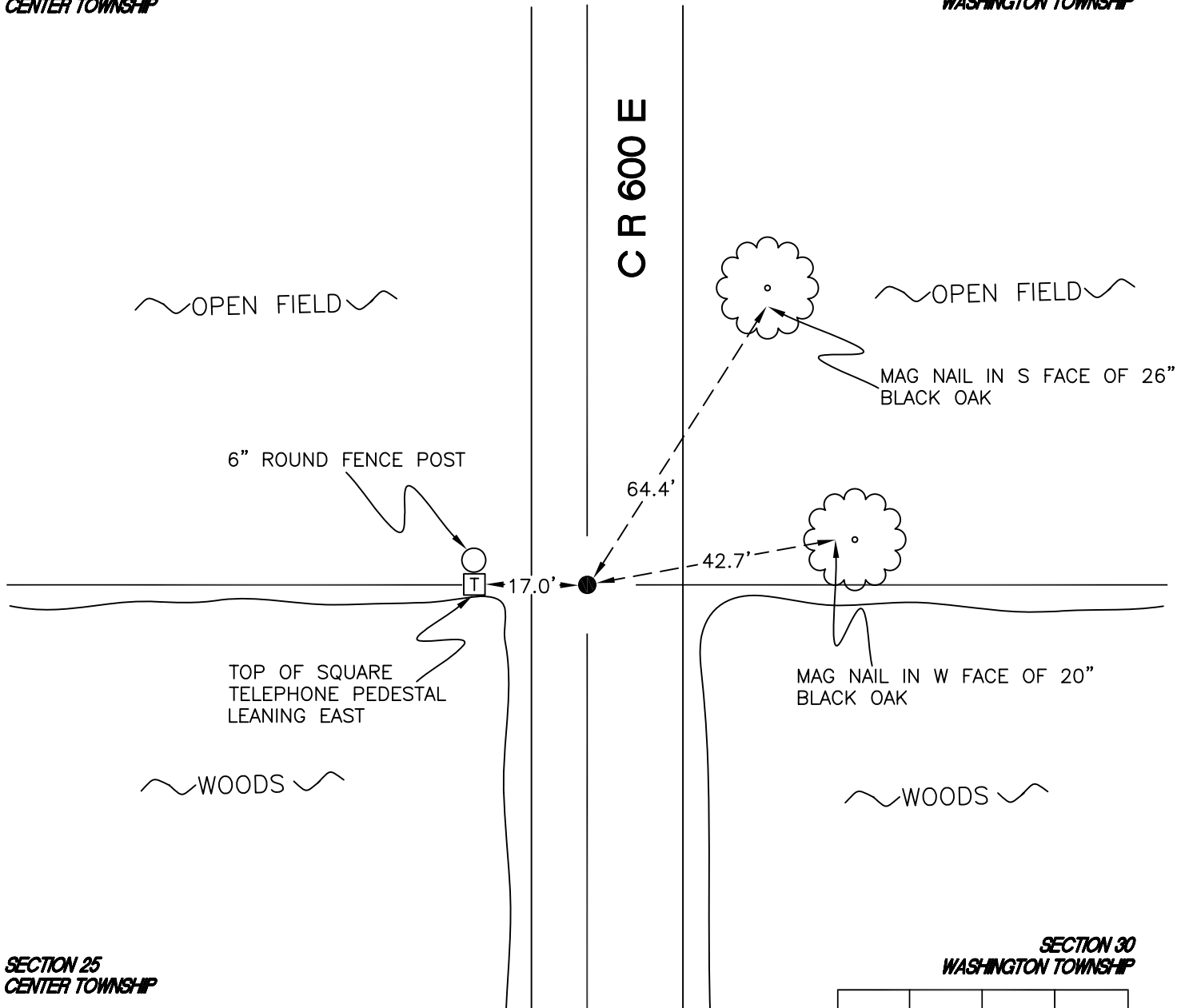

SECTION 25
CENTER TOWNSHIP

SECTION 30
WASHINGTON TOWNSHIP

MONUMENT: 5/8" IRON ROD
CORNER OF: RECORD USE
PARTY: JL/PM
DATE: 6-18-2008

COMMENTS: 3' W OF ϕ OF 600E; 3" BELOW GRADE
NO EVIDENCE OF POST FOUND IN 1981 BY TERRITORIAL
ENGINEERING. CURRENT MONUMENT USED BY PLYMOUTH
LAND SURVEYING IN 2002 SURVEY.

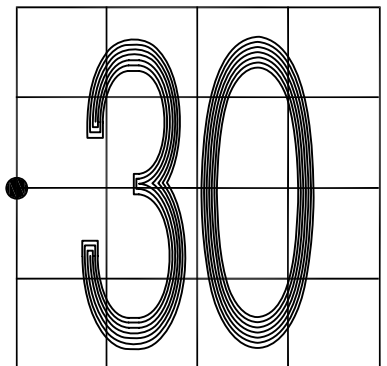

CORNER LOCATION IN THE SECTION

T1