

RAILROAD TOWNSHIP

T 32 N, R 4 W

T25

SECTION 25
RAILROAD TOWNSHIP

SECTION 30
WAYNE TOWNSHIP

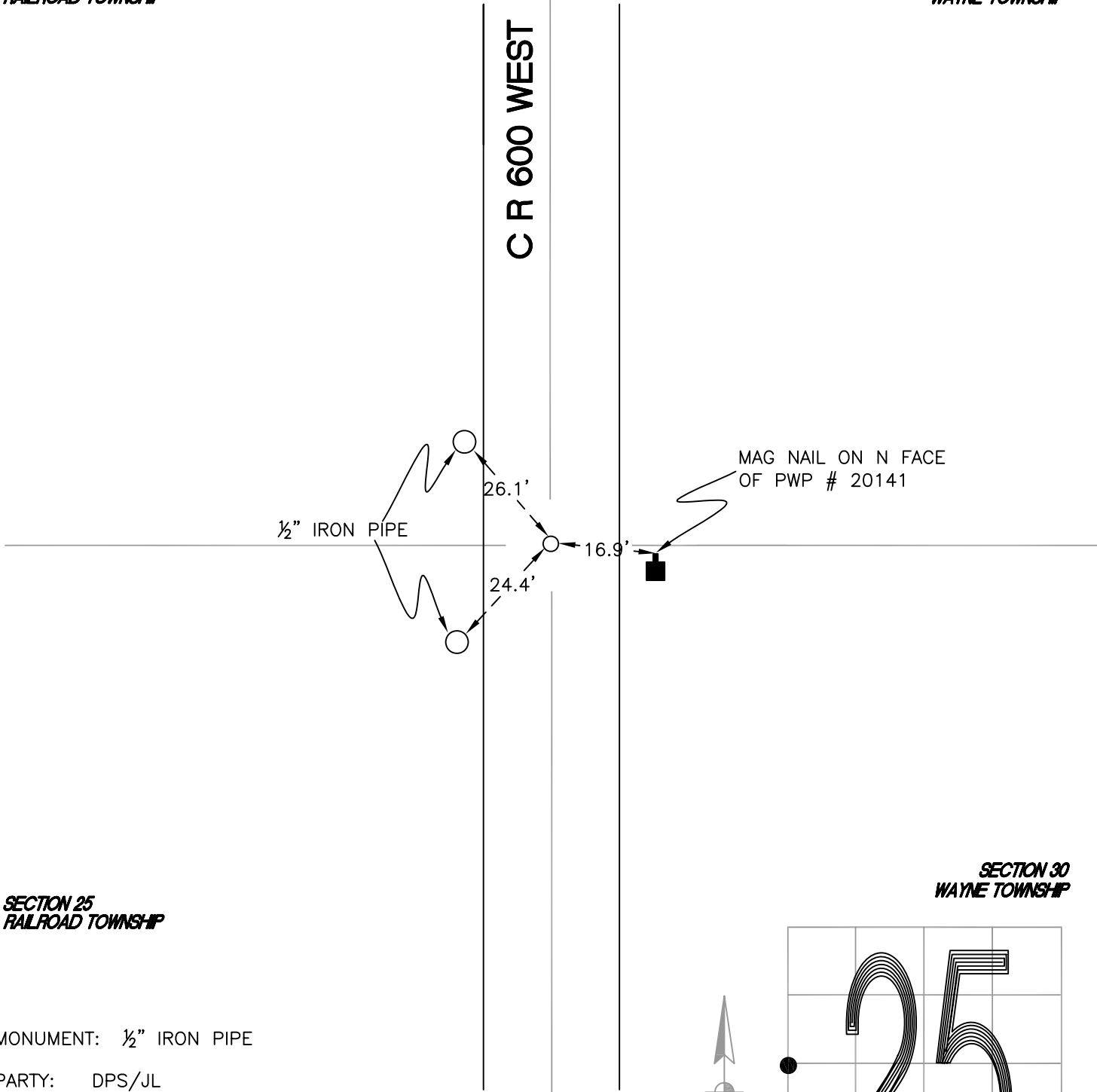

SECTION 25
RAILROAD TOWNSHIP

SECTION 30
WAYNE TOWNSHIP

MONUMENT: 1/2" IRON PIPE

PARTY: DPS/JL

DATE: 5/7/2015

COMMENTS: 4" BELOW GRADE. FOUND BY REH IN 1982.

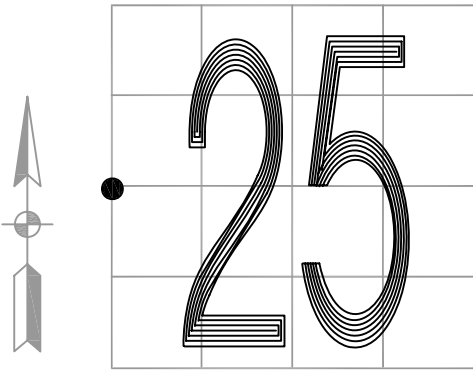

CORNER LOCATION IN THE SECTION

T25