

WASHINGTON TOWNSHIP

T 33 N, R 1 W

T25

SECTION 25
WASHINGTON TOWNSHIP
STARKE COUNTY

SECTION 30
WEST TOWNSHIP
MARSHALL COUNTY

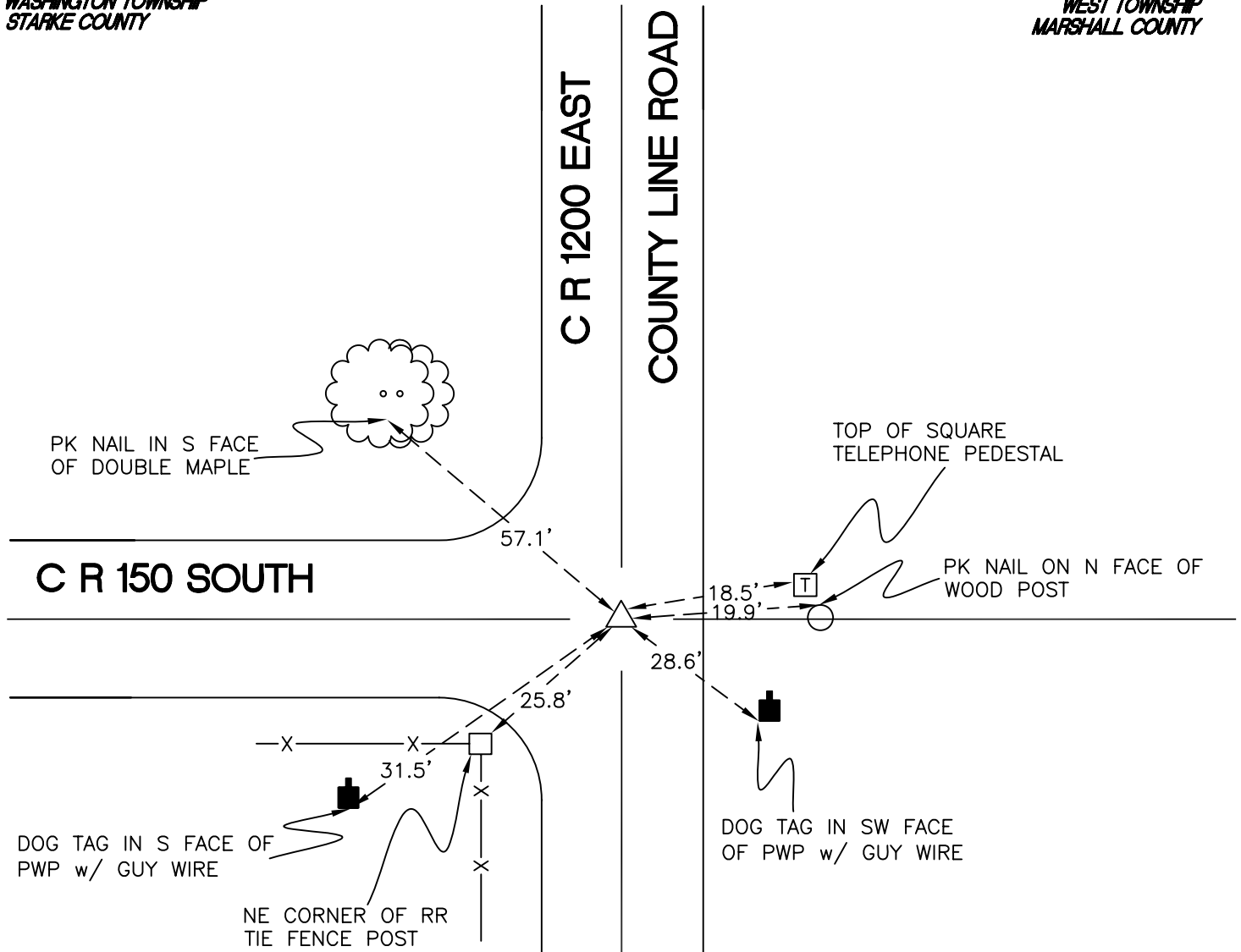

SECTION 25
WASHINGTON TOWNSHIP
STARKE COUNTY

SECTION 30
WEST TOWNSHIP
MARSHALL COUNTY

MONUMENT: ALUMINUM CAP
CORNER OF: RECORD USE
PARTY: JL/PM
DATE: 6-18-2008
COMMENTS: SET BY MARSHALL COUNTY IN 1994 REPLACING A 2" IRON PIPE.

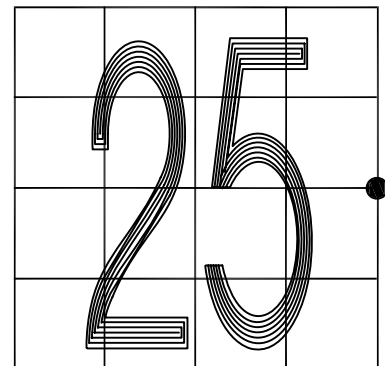

CORNER LOCATION IN THE SECTION

T25