

DAVIS TOWNSHIP
T 34 N, R 2 W
V14

SECTION 27

SECTION 27

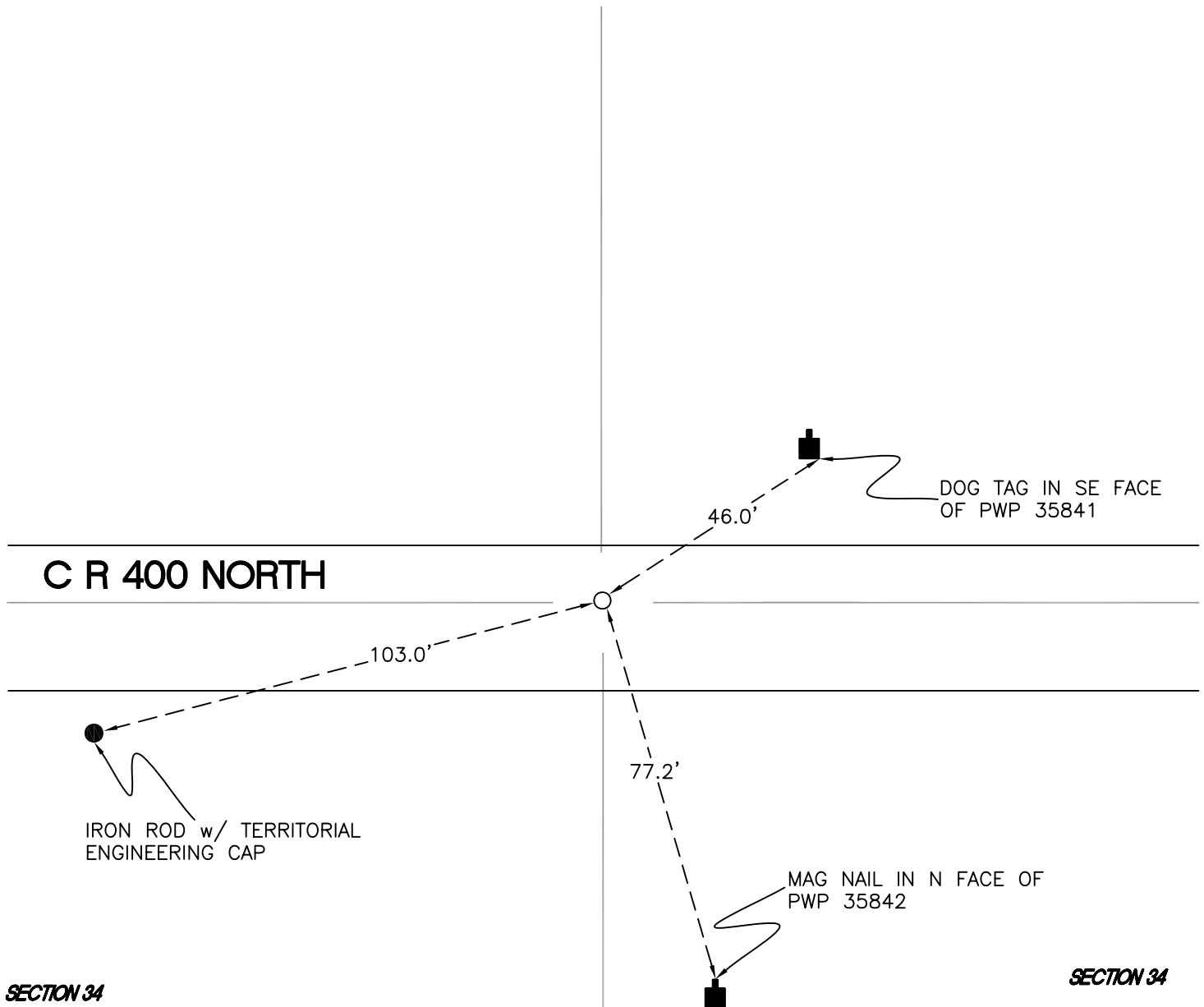

SECTION 34

SECTION 34

MONUMENT: UPSIDE DOWN RR SPIKE IN 1" IRON PIPE

PARTY: DPS/JL

DATE: 3-17-16

COMMENTS: 6" BELOW GRADE, 3' N OF C OF 400N.
FOUND IN 1982 BY SJF AND 1990 BY
DWC/RSA.

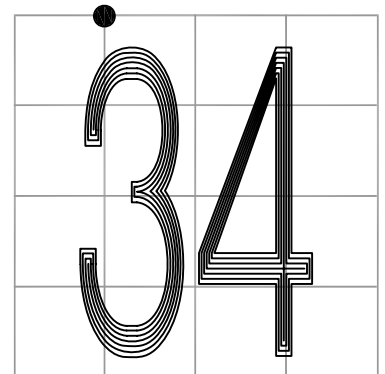

CORNER LOCATION IN THE SECTION

V14