

RAILROAD TOWNSHIP

T 32 N, R 4 W

V25

SECTION 25
RAILROAD TOWNSHIP

SECTION 30
WAYNE TOWNSHIP

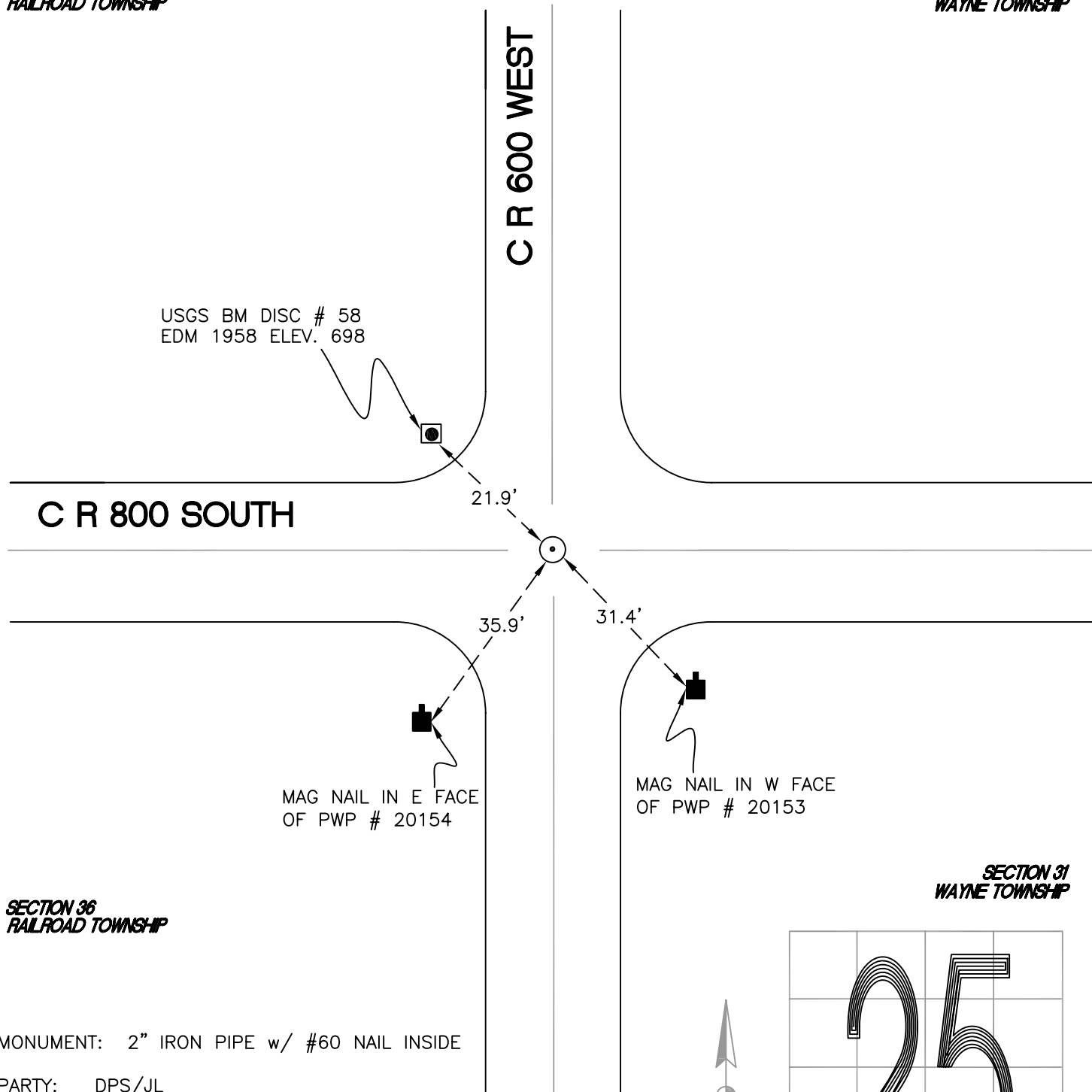

SECTION 36
RAILROAD TOWNSHIP

SECTION 31
WAYNE TOWNSHIP

MONUMENT: 2" IRON PIPE w/ #60 NAIL INSIDE

PARTY: DPS/JL

DATE: 5/7/2015

COMMENTS: FOUND BY REH IN 1982 AND RLP IN 1984. ORIGINAL SOURCE OF INFORMATION: FIELD BOOK M-3, PAGE 19b; FIELD BOOK M-9, PAGE 25.

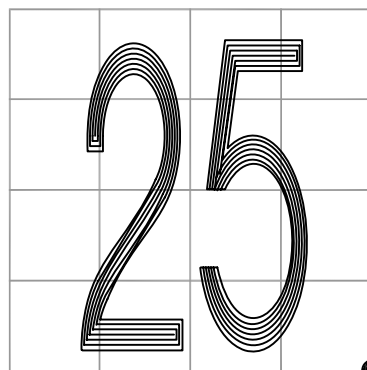

CORNER LOCATION IN THE SECTION

V25