

WAYNE TOWNSHIP

T 32 N, R 3 W

V25

SECTION 25
WAYNE TOWNSHIP

SECTION 30
CALIFORNIA TOWNSHIP

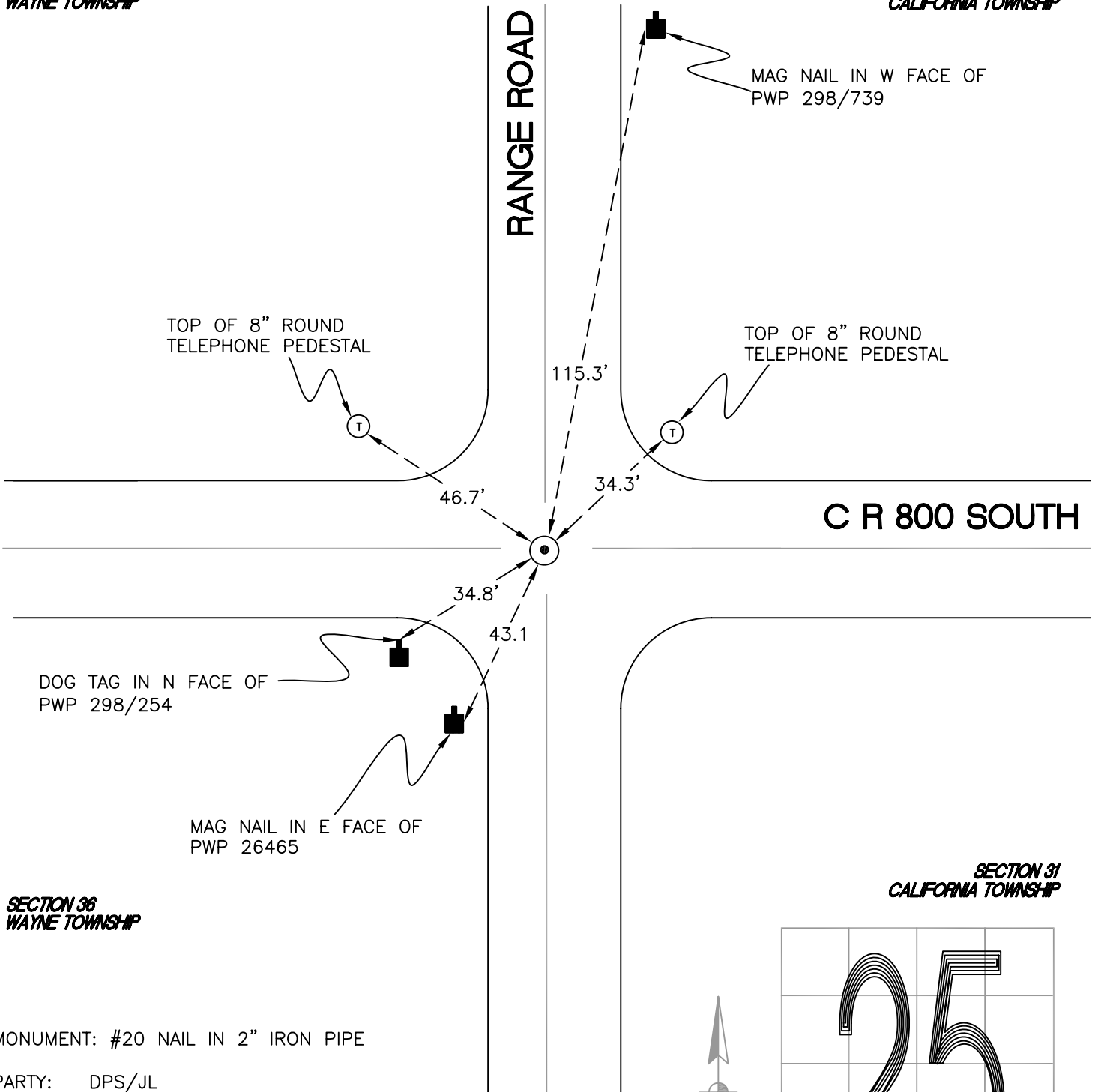

C R 800 SOUTH

SECTION 36
WAYNE TOWNSHIP

SECTION 31
CALIFORNIA TOWNSHIP

MONUMENT: #20 NAIL IN 2" IRON PIPE

PARTY: DPS/JL

DATE: 7/16/14

COMMENTS: MONUMENT IS 2' W OF ϕ OF RANGE ROAD. IRON PIPE SET IN 1984 BY RP. FOUND BY VHJ/COD IN 2004.

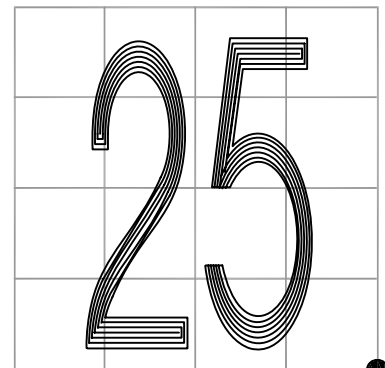

CORNER LOCATION IN THE SECTION

V25