

DAVIS TOWNSHIP

T 34 N, R 2 W

V25

SECTION 25
DAVIS TOWNSHIP

SECTION 30
OREGON TOWNSHIP

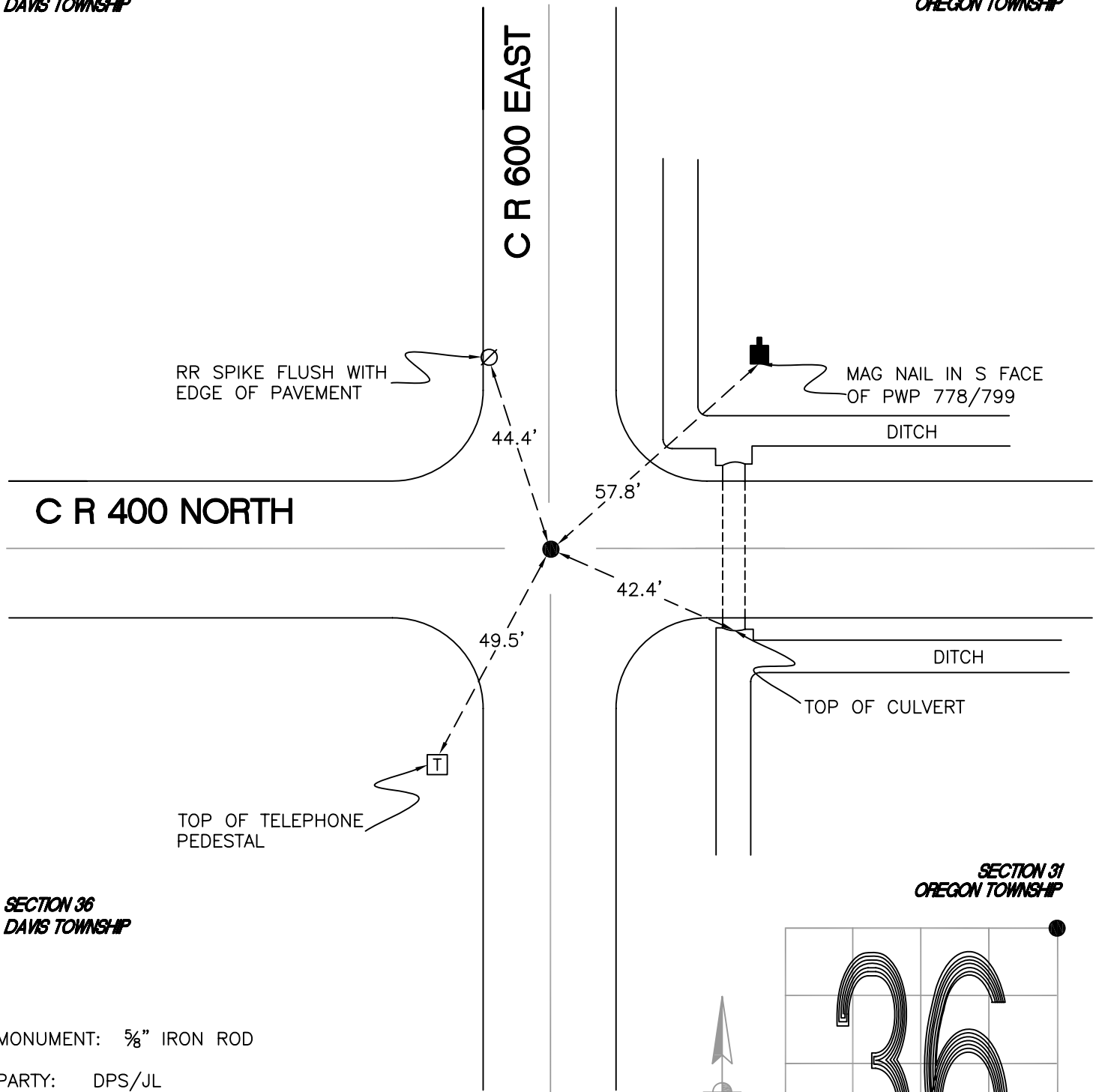

SECTION 36
DAVIS TOWNSHIP

SECTION 31
OREGON TOWNSHIP

MONUMENT: 5/8" IRON ROD

PARTY: DPS/JL

DATE: 3-17-16

COMMENTS: FOUND IN 1986 BY VHJ AND IN 2005
BY VHJ/GR.

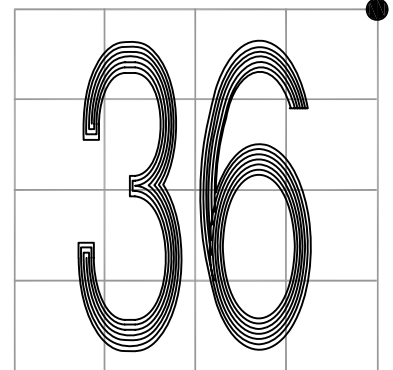

CORNER LOCATION IN THE SECTION

V25