

T
N
NO SCALE

1. MON. 18 JUNE '90 OLA RL5 0537 P. MAYER ϕ .
WHEELED MILE = $\approx 5495'$. SEARCHED FOR METAL
SOUNDING @ $\approx 2747'$ & @ 2,640' WEST OF FOUND
SOUNDING @ NE. COR. SEC. 31. FOUND NO
METALLIC MONUMENTS. AIR PHOTO BFT-1H-90
FROM 1951 SHOWS FIELD DIVISION @ THE 2,640' TIE IN
METHOD. SET REFS. WILL DIB @ 2,640'.
2. THURS. 21 JUNE '90 DUG 10' X 5' X 2.5' DEEP HOLE WELL
DAST ROAD BACKFILL; FOUND NO POST, NO PIT, NO STONE.
3. SUN 15 JULY '90 SPOTTED HOLE.

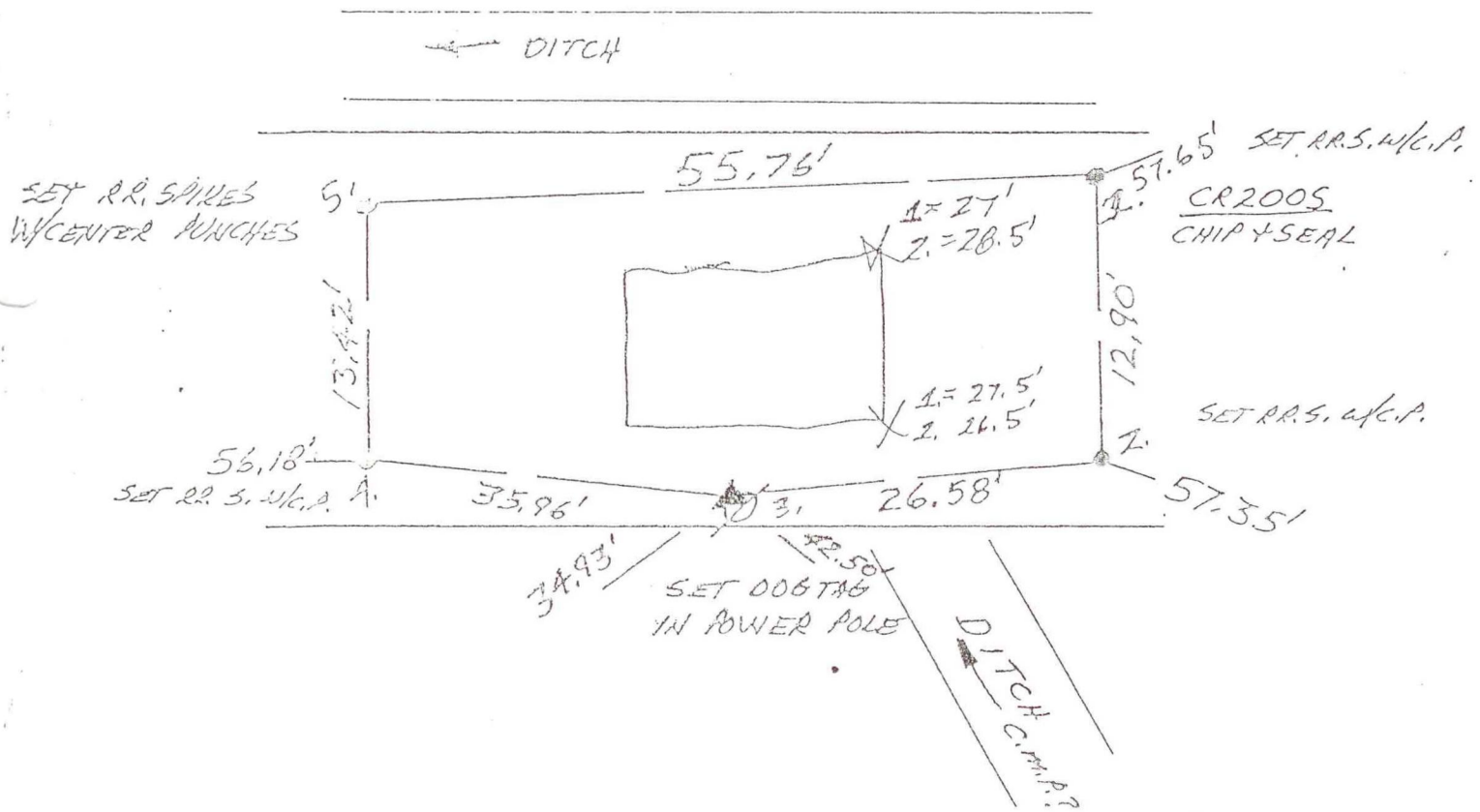

NORTH 1/4 COR. SEC. 31

NO MONUMENT

V-3