

# STARKE COUNTY SECTION CORNER RECORD

**MONUMENT:** RR BOLT (0.2'BG)

**TOWNSHIP:** OREGON

**PARTY:** DDC

**DATE:** 5/24/2021

**COMMENTS:**

NONE.

## STATE PLANE COORDINATES

**DATUM:** NAD83

**ZONE:** INDIANA WEST 1302

**NORTHING:** 2226798.743

**EASTING:** 3100937.851

**NOTE:**

COORDINATES BASED ON INCORS NETWORK FOR GENERAL REFERENCE PURPOSES ONLY AND SHALL NOT BE USED FOR BOUNDARY SURVEY PURPOSES. STARKE COUNTY DOES NOT WARRANT OR GUARANTEE THE ACCURACY OF THIS DATA AND DISCLAIMS ANY RESPONSIBILITY OR LIABILITY FOR INTERPRETATIONS BASED ON USING THIS DATA FOR BOUNDARY DECISIONS.

**LATITUDE:** 41°21'37.67349"N

**LONGITUDE:** 86°32'36.66148"W

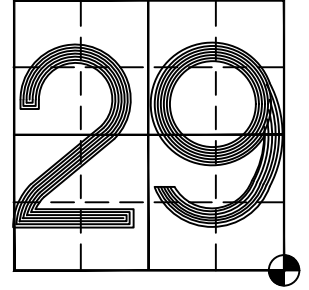

**SEC.29-T34N-R1W**

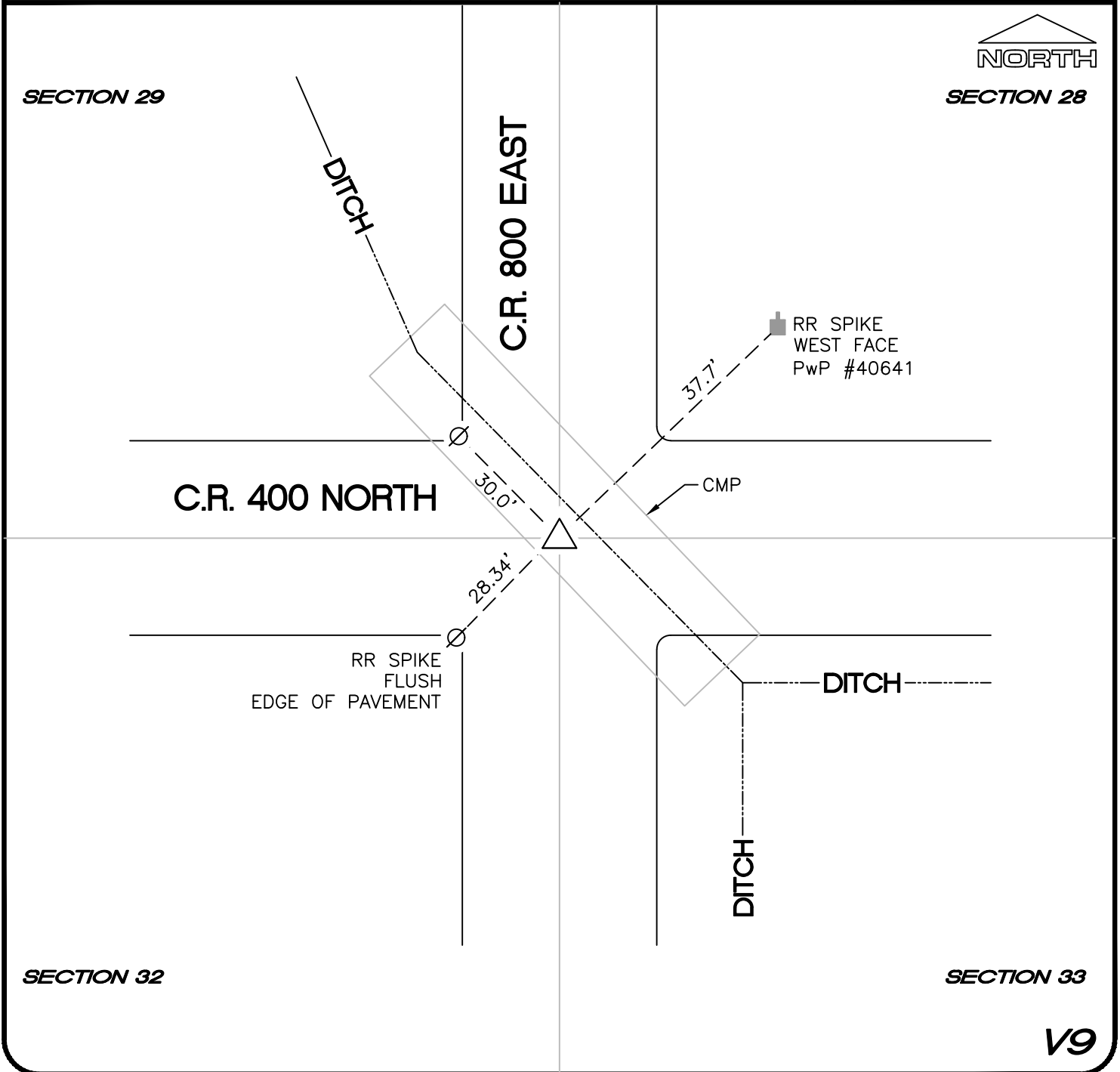

**SECTION 29**

**SECTION 28**

**SECTION 32**

**SECTION 33**