

# STARKE COUNTY SECTION CORNER RECORD

**MONUMENT:** RR SPIKE (FL)  
**TOWNSHIP:** OREGON  
**PARTY:** DDC  
**DATE:** 3-25-2021  
**COMMENTS:**  
 RR SPIKE IS MARKED WITH AN "X" (FL).  
 PREVIOUS WITNESSED BY VHJ/GR OF TERRITORIAL  
 ENGINEERING ON 3-17-2005.

**STATE PLANE COORDINATES**

**DATUM:** NAD83  
**ZONE:** INDIANA WEST 1302  
**NORTHING:** 2224212.885  
**EASTING:** 3116836.321

**NOTE:**  
 COORDINATES BASED ON INCORS NETWORK FOR  
 GENERAL REFERENCE PURPOSES ONLY AND SHALL NOT  
 BE USED FOR BOUNDARY SURVEY PURPOSES. STARKE  
 COUNTY DOES NOT WARRANT OR GUARANTEE THE  
 ACCURACY OF THIS DATA AND DISCLAIMS ANY  
 RESPONSIBILITY OR LIABILITY FOR INTERPRETATIONS  
 BASED ON USING THIS DATA FOR BOUNDARY DECISIONS.

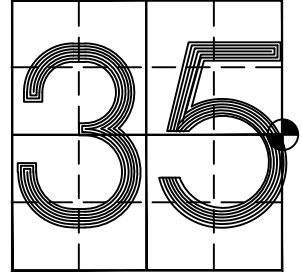

**LATITUDE:** 41°21'11.09525"N  
**LONGITUDE:** 86°29'08.42040"W

**SEC.35-T34N-R1W**

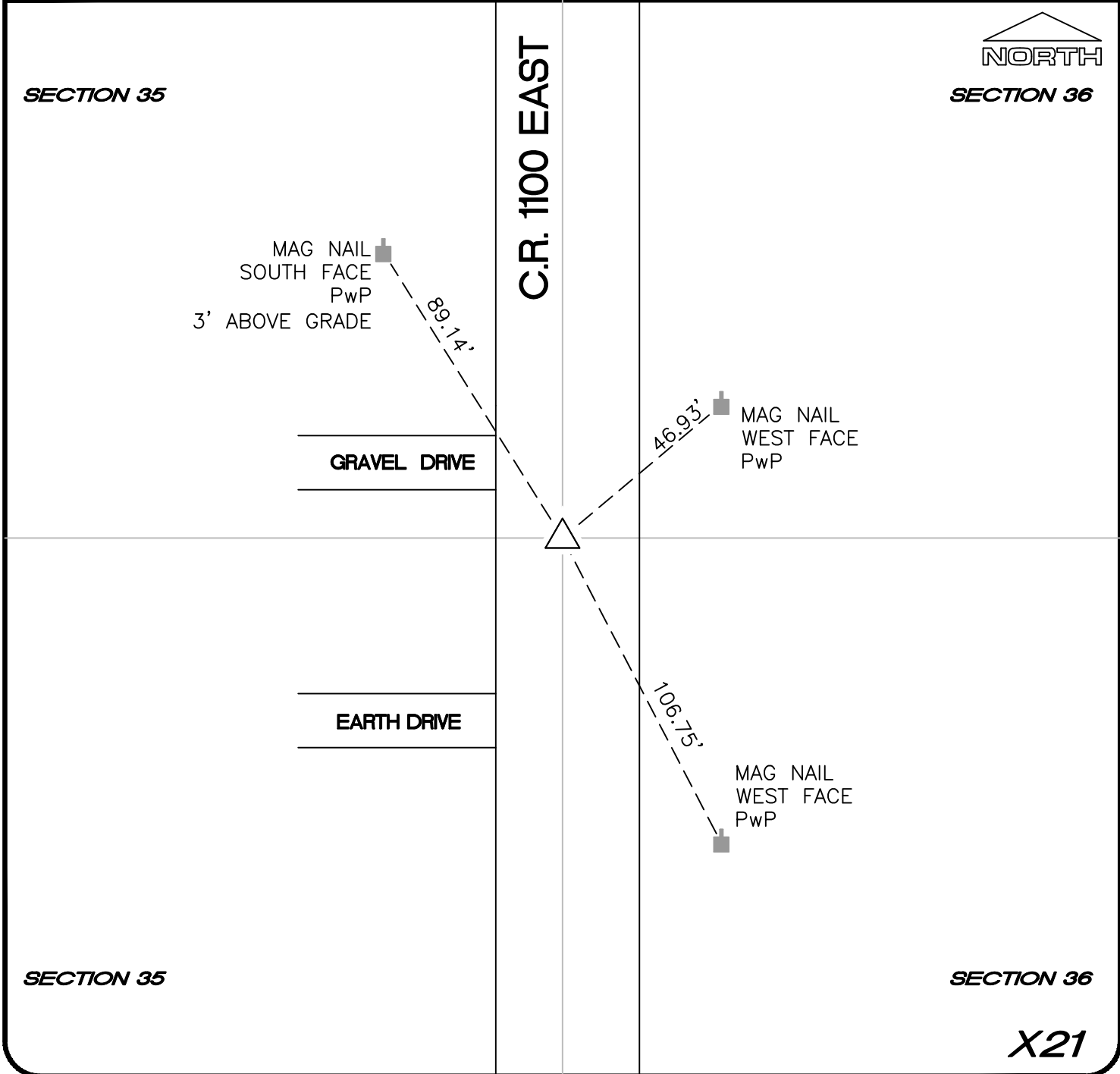

**SECTION 35**

**SECTION 36**

**C.R. 1100 EAST**



MAG NAIL  
 SOUTH FACE  
 PwP  
 3' ABOVE GRADE

**GRAVEL DRIVE**

**EARTH DRIVE**

46.93'  
 MAG NAIL  
 WEST FACE  
 PwP

106.75'  
 MAG NAIL  
 WEST FACE  
 PwP

**SECTION 35**

**SECTION 36**

**X21**