

STARKE COUNTY SECTION CORNER RECORD

MONUMENT: HARRISON (FL)
TOWNSHIP: OREGON
PARTY: DDC
DATE: 3-25-2021
COMMENTS:
HISTORY:
 1. ALUM MON. (FL) WAS WITNESSED BY VHJ/GR OF TERRITORIAL ENGINEERING ON 3-17-2005.
 2. JBS/JGH FOUND A BRONZE-BRASS ROD (SET BY MARSHALL CO. SURVEYOR) ON 4-8-1981.

STATE PLANE COORDINATES

DATUM: NAD83
ZONE: INDIANA WEST 1302
NORTHING: 2224232.469
EASTING: 3122154.831

NOTE:
 COORDINATES BASED ON INCORS NETWORK FOR GENERAL REFERENCE PURPOSES ONLY AND SHALL NOT BE USED FOR BOUNDARY SURVEY PURPOSES. STARKE COUNTY DOES NOT WARRANT OR GUARANTEE THE ACCURACY OF THIS DATA AND DISCLAIMS ANY RESPONSIBILITY OR LIABILITY FOR INTERPRETATIONS BASED ON USING THIS DATA FOR BOUNDARY DECISIONS.

LATITUDE: 41°21'10.92035"N
LONGITUDE: 86°27'58.68551"W

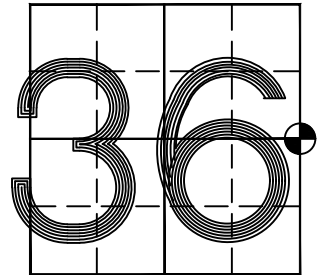

SEC.36-T34N-R1W

**SECTION 36
 STARKE CO.
 OREGON TWP.**

NORTH
**SECTION 31
 MARSHALL CO.
 WEST TWP.**

C.R. 1200 EAST
COUNTY LINE ROAD

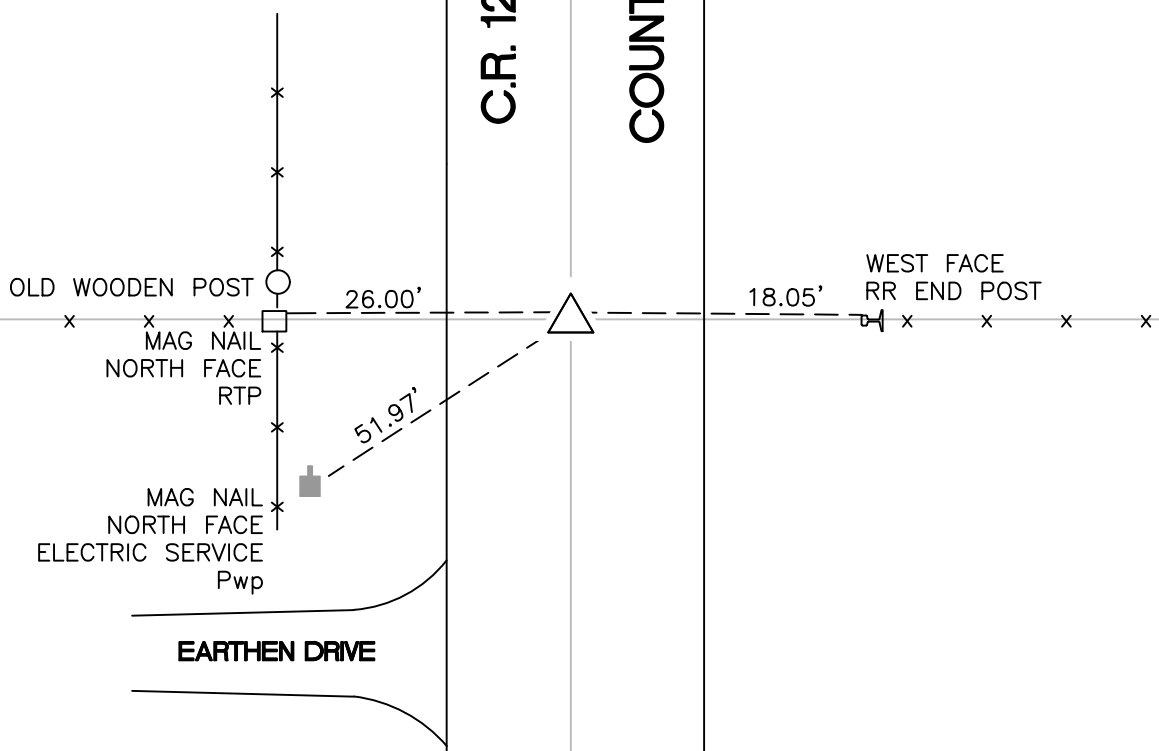

**SECTION 36
 STARKE CO.
 OREGON TWP.**

**SECTION 31
 MARSHALL CO.
 WEST TWP.**

X25