

STARKE COUNTY SECTION CORNER RECORD

MONUMENT: 5/8" ROD (0.2' BG)

TOWNSHIP: OREGON

PARTY: DDC

DATE: 3-25-2021

COMMENTS:

PREVIOUS WITNESSED BY VHJ/COD OF TERRITORIAL ENGINEERING ON 3-21-05 AS A 1-1/4" IRON PIPE 4" BELOW GRADE WITH A 5/8" IRON ROD WITH RED CAP INSIDE OF PIPE.

STATE PLANE COORDINATES

DATUM: NAD83

ZONE: INDIANA WEST 1302

NORTHING: 2224159.475

EASTING: 3100958.979

NOTE:
COORDINATES BASED ON INCORS NETWORK FOR GENERAL REFERENCE PURPOSES ONLY AND SHALL NOT BE USED FOR BOUNDARY SURVEY PURPOSES. STARKE COUNTY DOES NOT WARRANT OR GUARANTEE THE ACCURACY OF THIS DATA AND DISCLAIMS ANY RESPONSIBILITY OR LIABILITY FOR INTERPRETATIONS BASED ON USING THIS DATA FOR BOUNDARY DECISIONS.

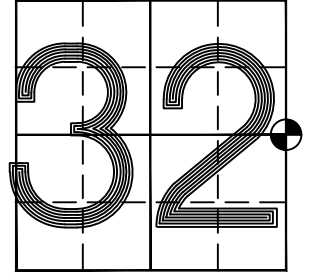

LATITUDE: 41°21'11.59746"N

LONGITUDE: 86°32'36.60013"W

SEC.32-T34N-R1W

SECTION 32

C.R. 800 EAST



SECTION 33

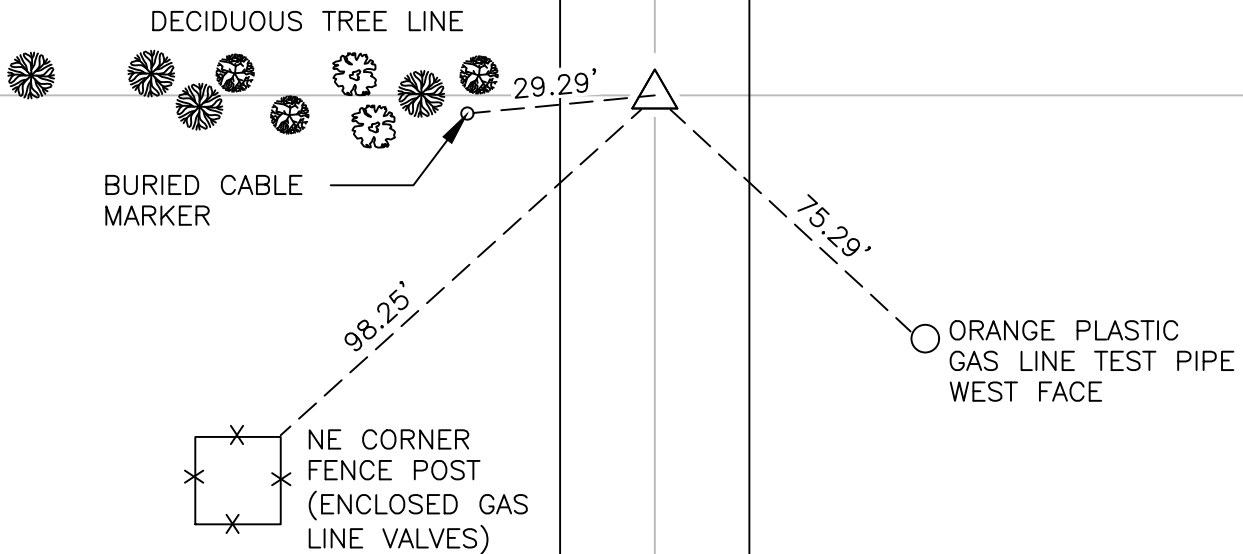

SECTION 32

SECTION 33

X9