

WASHINGTON TOWNSHIP

T 33 N, R 1 W

SECTION 32

SECTION 33

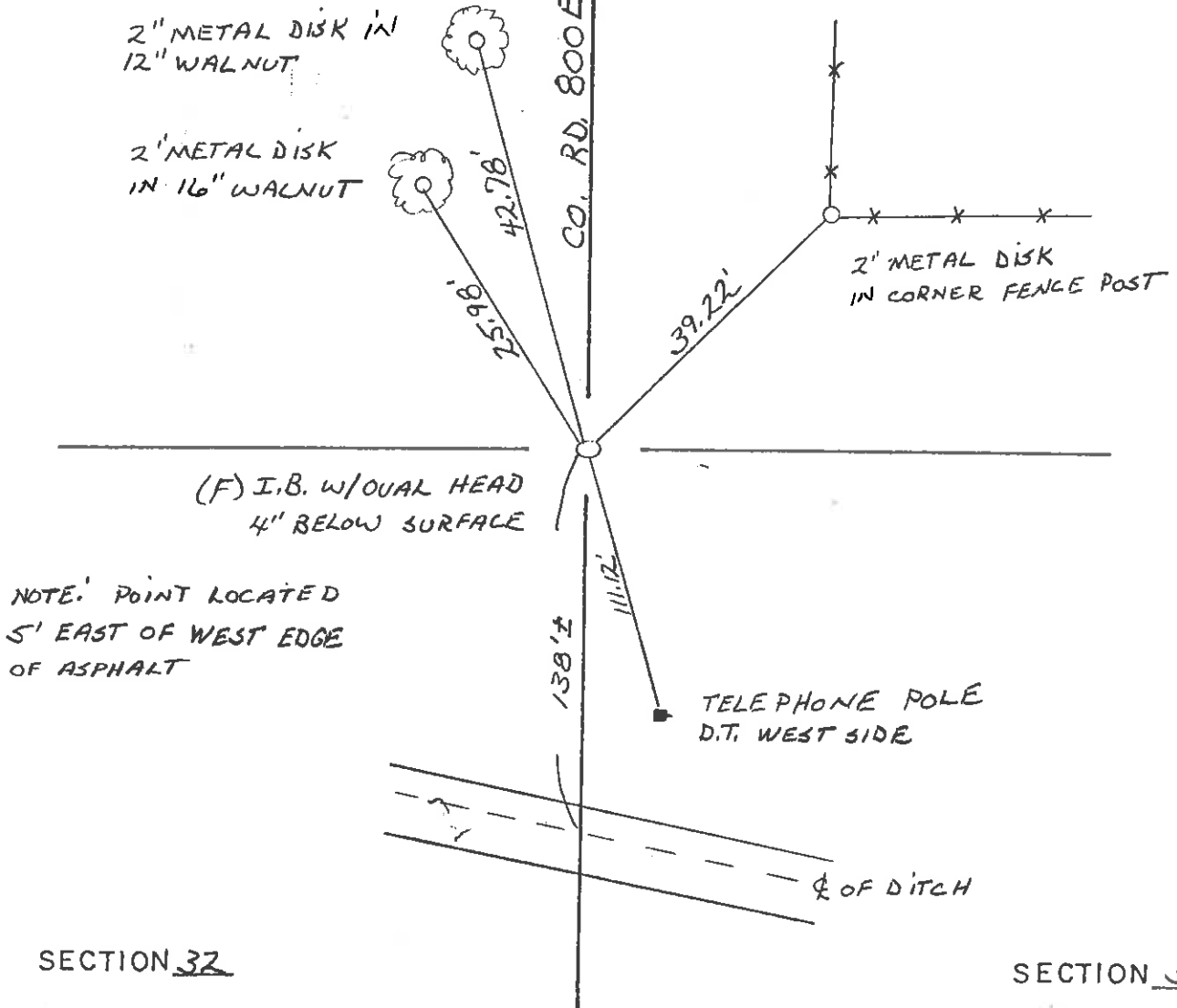

NOTE: POINT LOCATED
5' EAST OF WEST EDGE
OF ASPHALT

SECTION 32

SECTION 33

DATE	BY	DATE	BY
7-23-1983	RLP JH		
1991	DWC VHJ		

CORNER OF: RECORD USE
SOURCE OF INFORMATION:
FIELD BOOK M-6, PG. 7