

STARKE COUNTY SECTION CORNER RECORD

MONUMENT: MAG NAIL (#8080024)

TOWNSHIP: OREGON

PARTY: DDC

DATE: 3-23-2021

COMMENTS:

(F) MAG NAIL (FL) SET BY MARTY VONDRA OF PLYMOUTH LAND SURVEYING.

STATE PLANE COORDINATES

DATUM: NAD83

ZONE: INDIANA WEST 1302

NORTHING: 2221534.003

EASTING: 3103601.802

NOTE:
 COORDINATES BASED ON INCORS NETWORK FOR GENERAL REFERENCE PURPOSES ONLY AND SHALL NOT BE USED FOR BOUNDARY SURVEY PURPOSES. STARKE COUNTY DOES NOT WARRANT OR GUARANTEE THE ACCURACY OF THIS DATA AND DISCLAIMS ANY RESPONSIBILITY OR LIABILITY FOR INTERPRETATIONS BASED ON USING THIS DATA FOR BOUNDARY DECISIONS.

LATITUDE: 41°20'45.49484"N

LONGITUDE: 86°32'02.16708"W

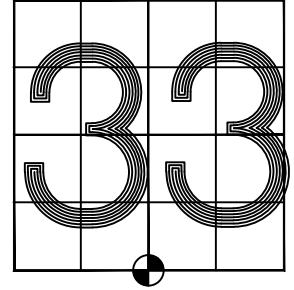

SEC.33-T34N-R1W

**SECTION 33
 OREGON TWP.**

NORTH
**SECTION 33
 OREGON TWP.**

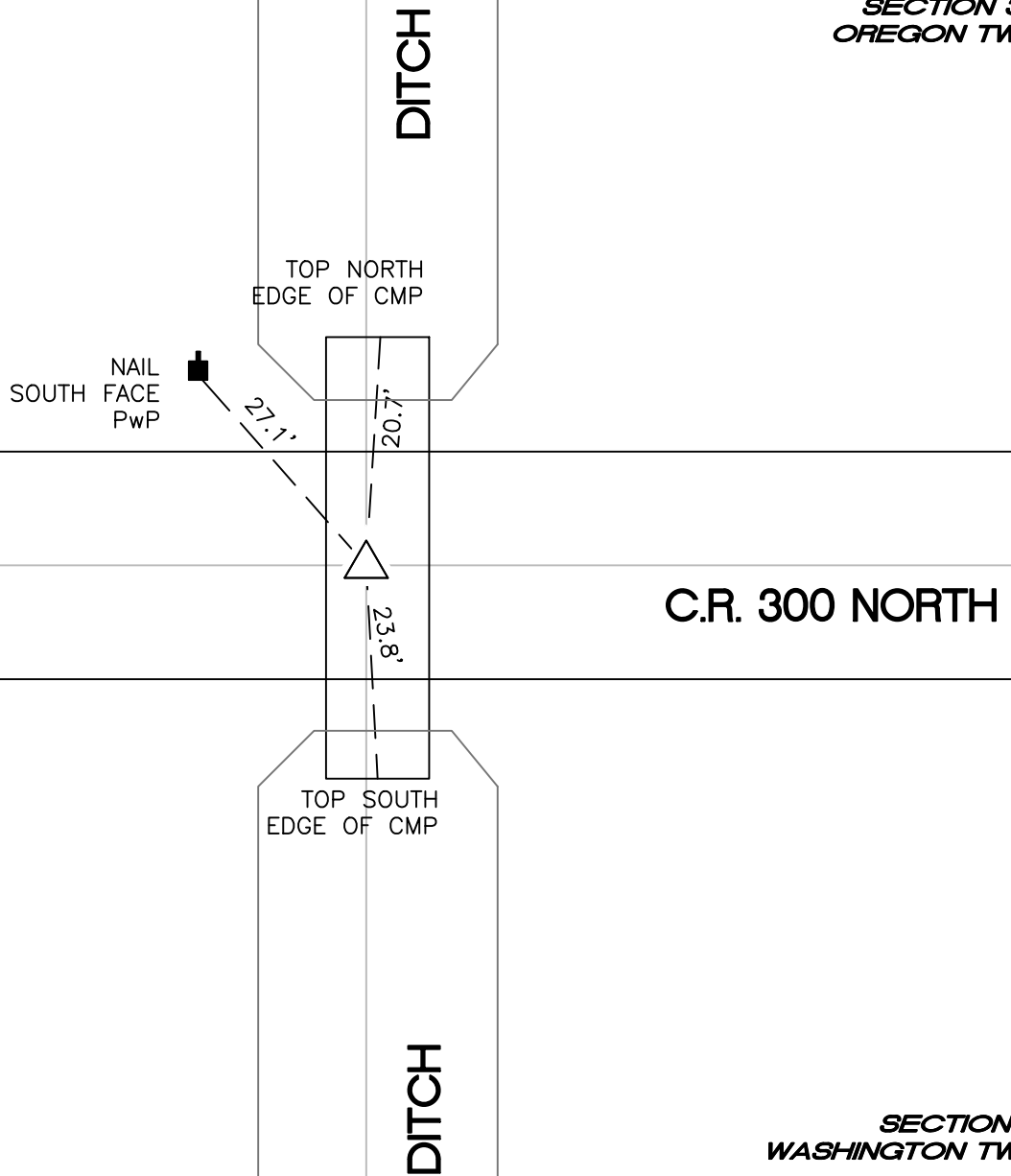

**SECTION 4
 WASHINGTON TWP.**

**SECTION 4
 WASHINGTON TWP.**

Z11