

CENTER TOWNSHIP

T 33 N, R 2 W

Z13

SECTION 33
CENTER TOWNSHIP

SECTION 34
CENTER TOWNSHIP

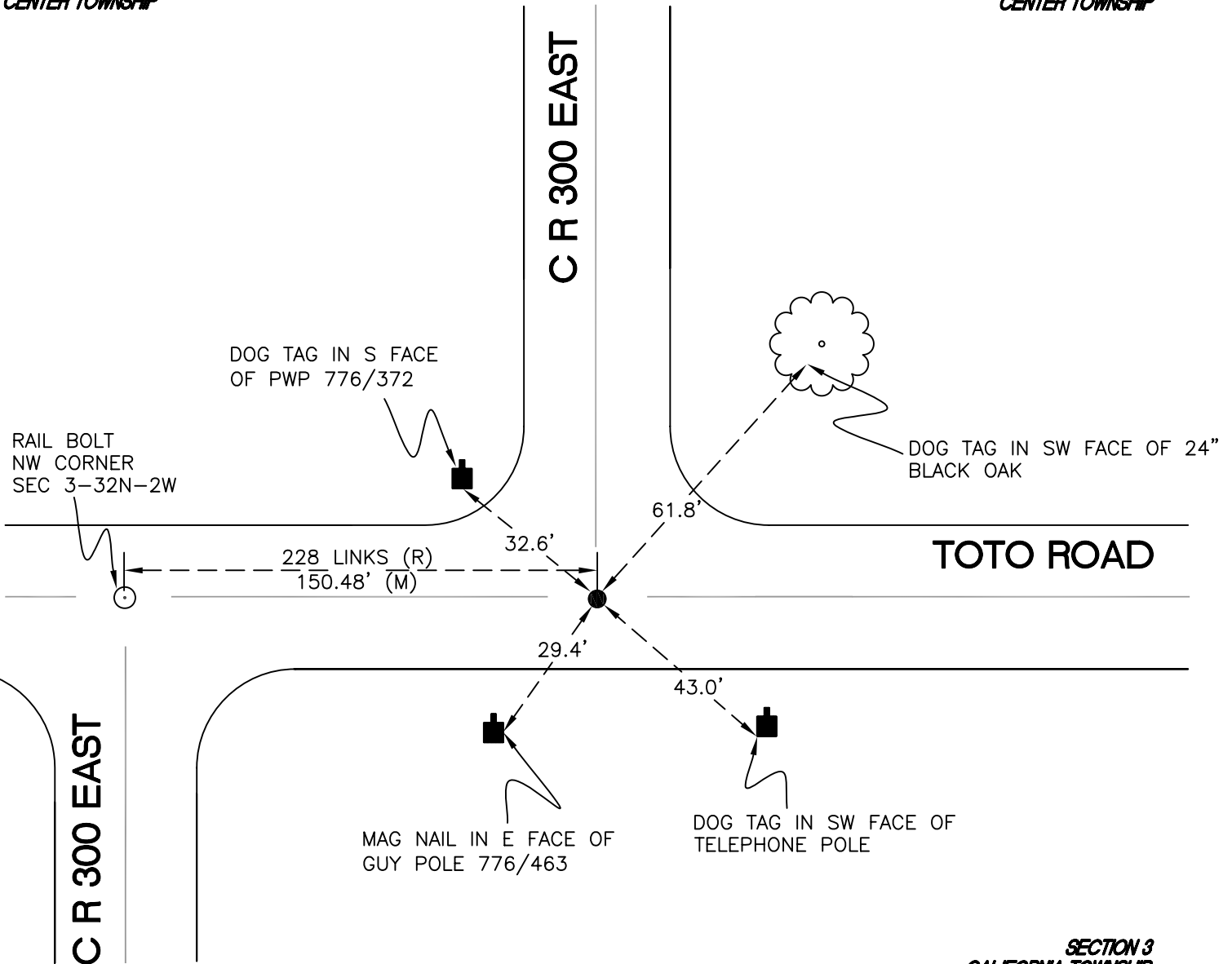

SECTION 4
CALIFORNIA TOWNSHIP

SECTION 3
CALIFORNIA TOWNSHIP

MONUMENT: 3/4" IRON ROD

PARTY: VHJ/JL

DATE: 2/12/2013

COMMENTS: FOUND IN 2000 BY VHJ/HJC.
4" BELOW GRADE.

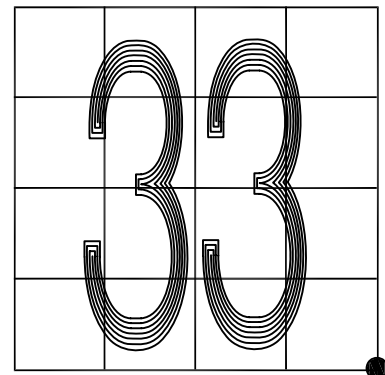

CORNER LOCATION IN THE SECTION

Z13