

WASHINGTON TOWNSHIP

T 33 N, R 1 W

Z13

SECTION 33
WASHINGTON TOWNSHIP

SECTION 34
WASHINGTON TOWNSHIP

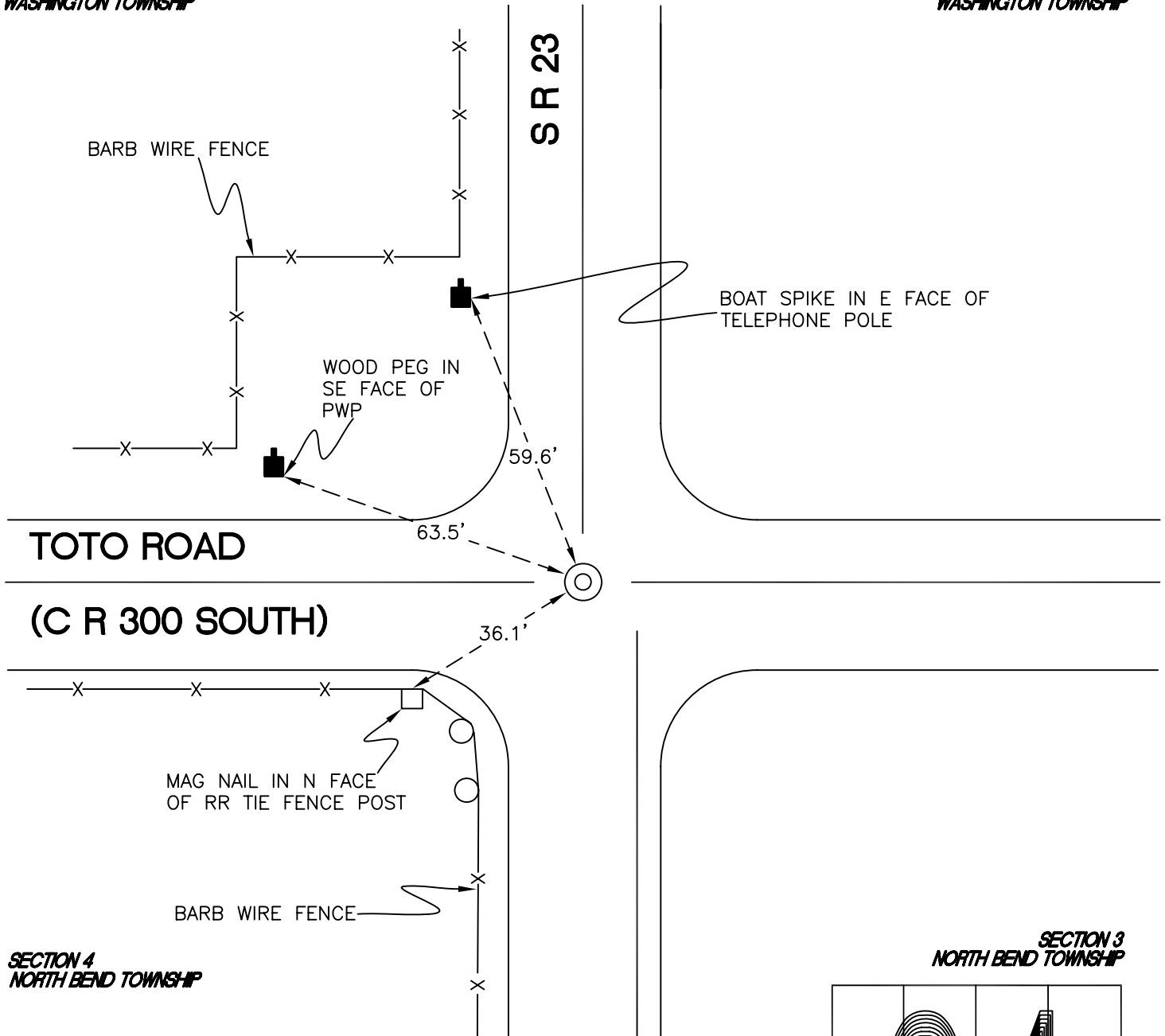

SECTION 4
NORTH BEND TOWNSHIP

SECTION 3
NORTH BEND TOWNSHIP

MONUMENT: 2" IRON PIPE IN MONUMENT BOX

CORNER OF: RECORD USE

PARTY: JL/PM

DATE: 7-9-2008

COMMENTS: 1' N OF ϕ OF TOTO ROAD
NORTH BEND TOWNSHIP CORNER IS 17 LINKS E
PER 1834 SURVEY. NO MONUMENT WAS FOUND ON
THE ROAD SURFACE OR WITH A MAGNETIC PIN
LOCATOR.

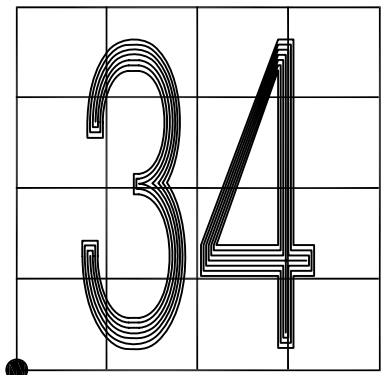

CORNER LOCATION IN THE SECTION

Z13