

CENTER TOWNSHIP

T 33 N, R 2 W

Z15

SECTION 34
CENTER TOWNSHIP

SECTION 34
CENTER TOWNSHIP

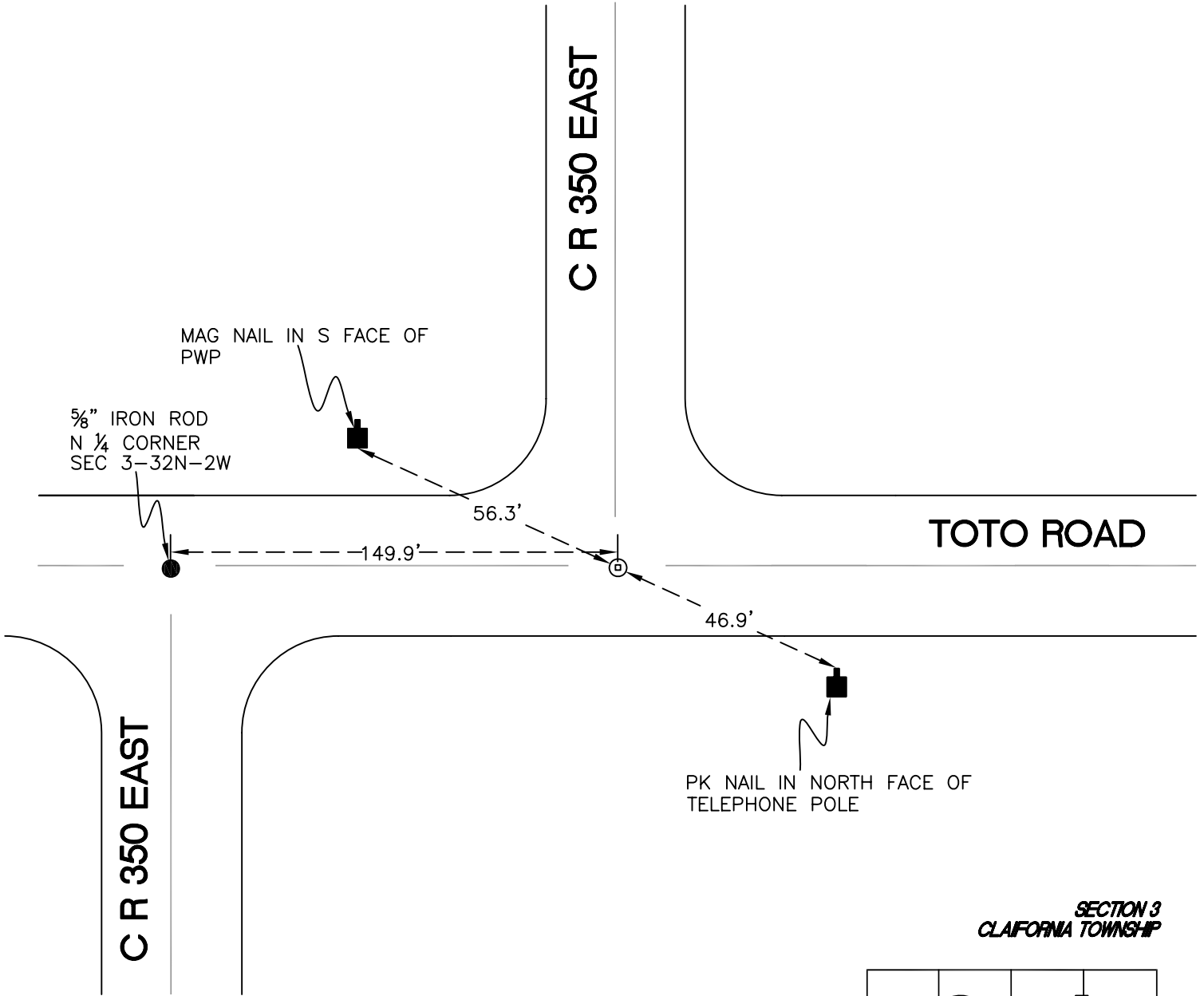

SECTION 3
CALIFORNIA TOWNSHIP

SECTION 3
CALIFORNIA TOWNSHIP

MONUMENT: RAILROAD CROSSING BOLT

PARTY: VHJ/JL

DATE: 2/12/2013

COMMENTS: FOUND IN 2000 BY VHJ/HJC. BENT X-BOLT
REPLACED WITH NEW X-BOLT. 4" BELOW GRADE.

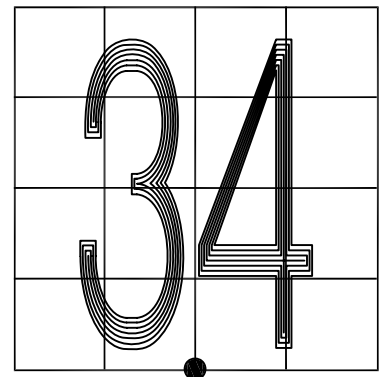

CORNER LOCATION IN THE SECTION

Z15