

# DAVIS TOWNSHIP

T 34 N, R 2 W

## Z15

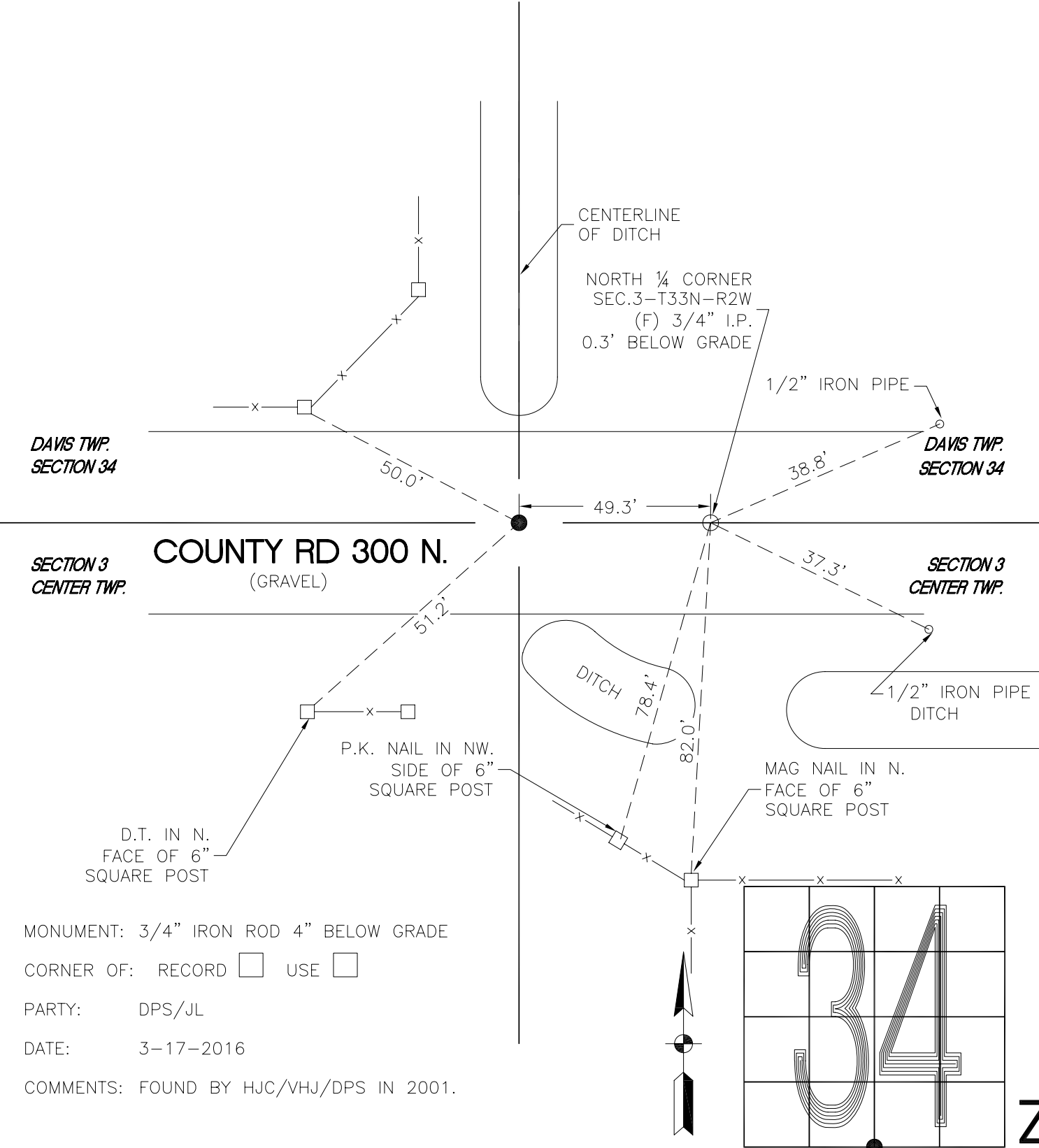

DAVIS TWP.  
SECTION 34

DAVIS TWP.  
SECTION 34

SECTION 3  
CENTER TWP.

SECTION 3  
CENTER TWP.

COUNTY RD 300 N.  
(GRAVEL)

MONUMENT: 3/4" IRON ROD 4" BELOW GRADE  
 CORNER OF: RECORD  USE   
 PARTY: DPS/JL  
 DATE: 3-17-2016  
 COMMENTS: FOUND BY HJC/VHJ/DPS IN 2001.

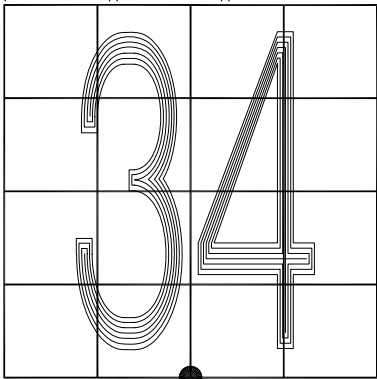

# Z15

CORNER LOCATION IN THE SECTION