

WAYNE TOWNSHIP

T 32 N, R 3 W

Z16

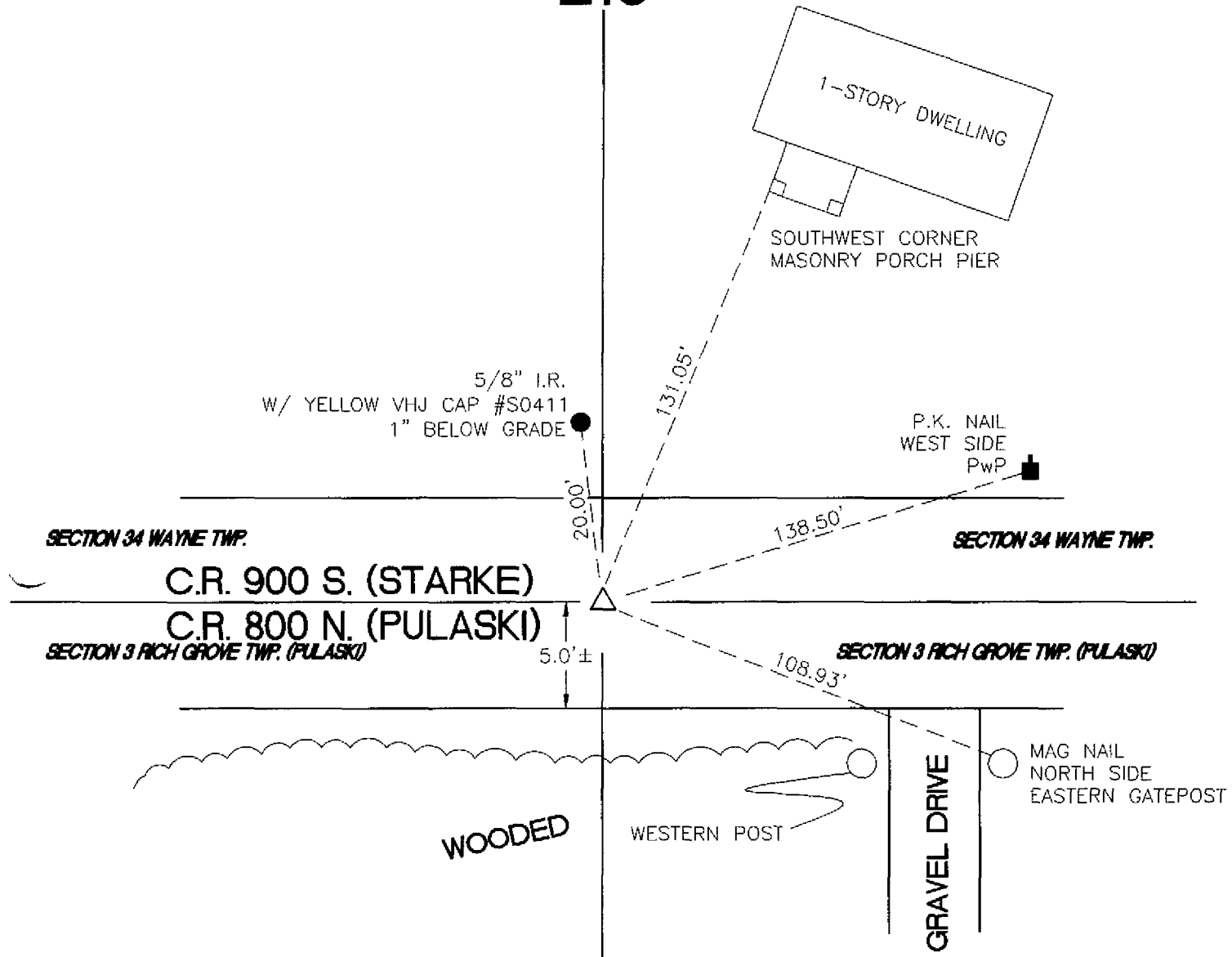

SECTION 34 WAYNE TWP.

SECTION 34 WAYNE TWP.

C.R. 900 S. (STARKE)

C.R. 800 N. (PULASKI)

SECTION 3 RICH GROVE TWP. (PULASKI)

SECTION 3 RICH GROVE TWP. (PULASKI)

WOODED

WESTERN POST

GRAVEL DRIVE

MAG NAIL
NORTH SIDE
EASTERN GATEPOST

MONUMENT: (F) 5/8" IRON ROD @ GRADE

CORNER OF: RECORD USE

PARTY: VHJ, COD

DATE: 1/12/04

COMMENTS:

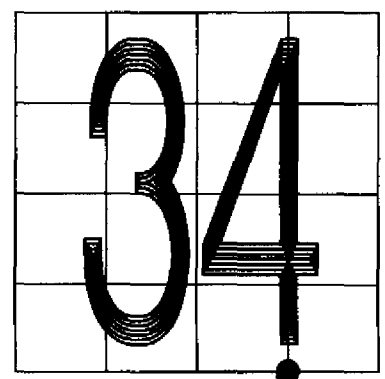

CORNER LOCATION IN THE SECTION