

STARKE COUNTY SECTION CORNER RECORD

MONUMENT: RR TRACK BOLT

TOWNSHIP: OREGON

PARTY: DDC

DATE: 3/25/2021

COMMENTS:

(0.1' BG)

HISTORY: SJF OF TERRITORIAL ENGINEERING SET RR TRACK BOLT ON 9-19-1985.

STATE PLANE COORDINATES

DATUM: NAD83

ZONE: INDIANA WEST 1302

NORTHING: 2221571.752

EASTING: 3111584.946

NOTE:

COORDINATES BASED ON INCORS NETWORK FOR GENERAL REFERENCE PURPOSES ONLY AND SHALL NOT BE USED FOR BOUNDARY SURVEY PURPOSES. STARKE COUNTY DOES NOT WARRANT OR GUARANTEE THE ACCURACY OF THIS DATA AND DISCLAIMS ANY RESPONSIBILITY OR LIABILITY FOR INTERPRETATIONS BASED ON USING THIS DATA FOR BOUNDARY DECISIONS.

LATITUDE: 41°20'45.35434"N

LONGITUDE: 86°30'17.50469"W

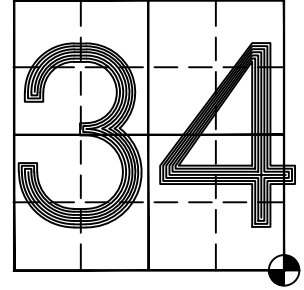

SEC.34-T34N-R1W



**SECTION 34
OREGON TWP.**

**SECTION 35
OREGON TWP.**

STATE HWY CI BOX
W/ 1/2" IRON ROD
WASHINGTON TWP. CORNER

5/8" REROD
FLUSH
EDGE OF PAVEMENT
IN LINE WITH WEST
EOP FOR HWY 23

STATE ROAD 23

C.R. 300 NORTH

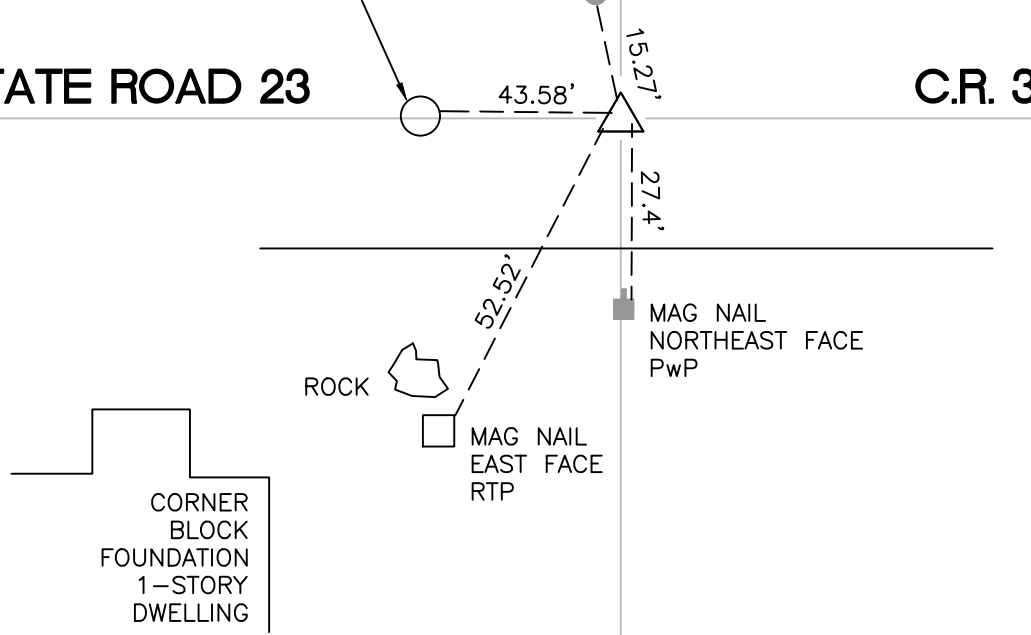

ROCK
MAG NAIL
EAST FACE
RTP

MAG NAIL
NORTHEAST FACE
PwP

CORNER
BLOCK
FOUNDATION
1-STORY
DWELLING

**SECTION 3
WASHINGTON TWP.**

**SECTION 2
WASHINGTON TWP.**