

STARKE COUNTY SECTION CORNER RECORD

MONUMENT: 1/2" IRON PIPE (0.2'BG)
TOWNSHIP: OREGON
PARTY: DDC
DATE: 3/24/2021
COMMENTS:
 NONE.

STATE PLANE COORDINATES

DATUM: NAD83
ZONE: INDIANA WEST 1302
NORTHING: 2221575.642
EASTING: 3112865.666

NOTE:
 COORDINATES BASED ON INCORS NETWORK FOR
 GENERAL REFERENCE PURPOSES ONLY AND SHALL NOT
 BE USED FOR BOUNDARY SURVEY PURPOSES. STARKE
 COUNTY DOES NOT WARRANT OR GUARANTEE THE
 ACCURACY OF THIS DATA AND DISCLAIMS ANY
 RESPONSIBILITY OR LIABILITY FOR INTERPRETATIONS
 BASED ON USING THIS DATA FOR BOUNDARY DECISIONS.

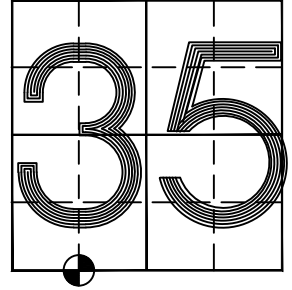

LATITUDE: 41°20'45.30795"N
LONGITUDE: 86°30'00.71410"W

SEC.35-T34N-R1W

**SECTION 35
OREGON TWP.**



**SECTION 35
OREGON TWP.**

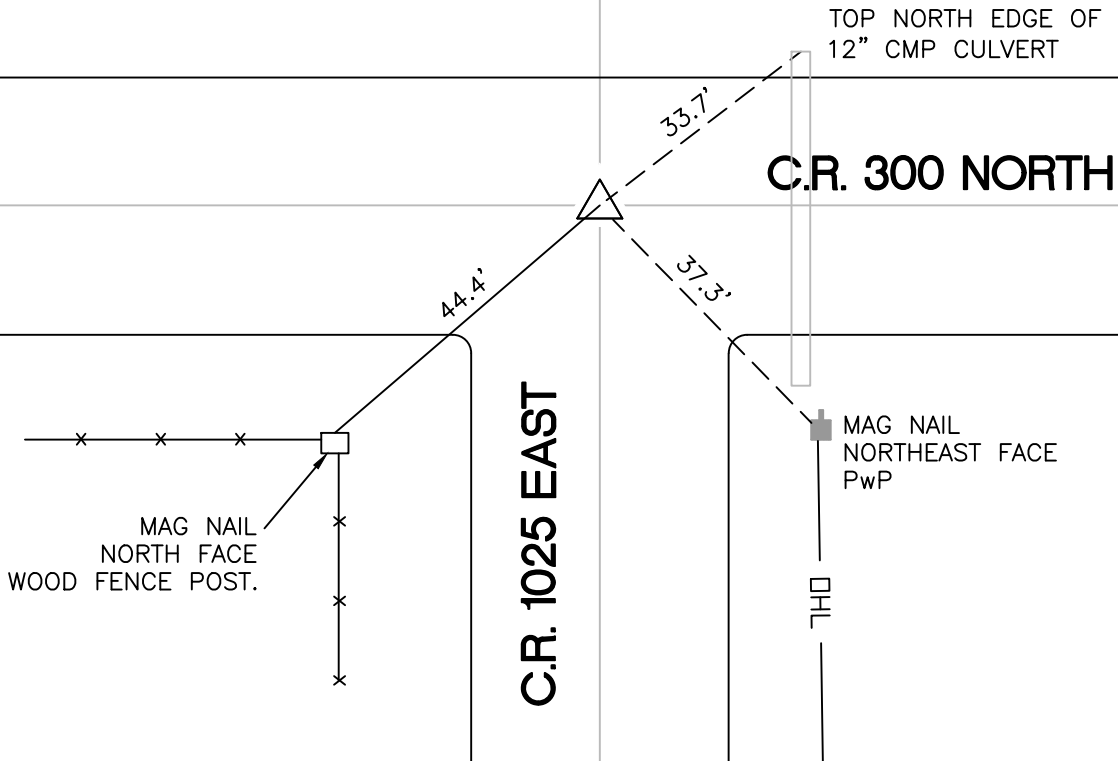

**SECTION 2
WASHINGTON TWP.**

**SECTION 2
WASHINGTON TWP.**